



INDUSTRIAL ULTRAFOIL AIRFOIL

SIZES: 12" - 89" Wheel Diameter

CLASS: I, II, III and IV

PERFORMANCE: 1,500 to 200,000 cfm
and up to 12" SP.

APPLICATION: Light to heavy industrial.
Processes or HVAC systems. Optional
high heat design.

ARRANGEMENT: 1, 3, 8 and 9.

DESIGN: Airfoil blades provide an
efficient use of motor power. Robust
design with reinforcing ribs for added
stiffness. SWSI and DWDI designs are
both available.



sales@sheldonsengineering.com
1-800-265-3572

8000 SERIES

 **Sheldons Engineering Inc.**
Leaders in Fan Technology

Brochure # 8000B-03-05



SHELDONS ENGINEERING Inc.

Sheldons Engineering Product Index

www.sheldonsengineering.com

VENTILATING CENTRIFUGAL FAN with AIRFOIL BLADES –8000

GENERAL

The centrifugal fan shall be designed and manufactured by Sheldons Engineering to ensure smooth operation. Fan wheel shall be double thickness airfoil-Ultrafoil™ as shown in plans with all steel construction. Unless otherwise directed, fan arrangement, motor location, support base, rotation and discharge are as shown on the layout drawings.

PERFORMANCE

Fan ratings shall be based on tests made in accordance with AMCA Standard 210. Flow shall be actual volumetric flow at the fan inlet. Fan static pressure is defined as static pressure at fan outlet less total pressure at fan inlet. Standard inlet density is to be taken as 0.75 lb/ft³ with corrections for temperature, elevation, inlet static pressure, gas composition and humidity as defined in the schedule. Fans shall be selected to operate to the right of the peak static pressure at the given speed to ensure stable performance. Fan brake horsepower shall be equal to or less than specified at the given flow and fan static pressure.

SOUND

Fan manufacturers shall provide sound power level ratings for fans tested and rated in accordance with AMCA Standards 300 and 301. Sound power ratings shall be in decibels (reference 10-12 watts) in eight octave bands. Sound power levels will be corrected for installation by the specifying engineer...dBA or sound pressure levels only are not acceptable.

CONSTRUCTION

Fan housings are to be heavy – per chart below, continuously welded construction with flanged and punched outlet. Housings with lock seams or spot welded construction are not acceptable.

Fan Size	Class I & II	Class III & IV
122-200	12 gauge (0.1046" or 2.66 mm)	10 gauge
222-365	10 gauge (0.1345" or 3.42 mm)	10 gauge
405-730	10 gauge (0.1345" or 3.42 mm)	7 gauge
805-890	7 gauge (0.1875" or 4.76 mm)	7 gauge

BEARINGS (belt driven fans)

Bearings are to be heavy duty, grease lubricated, precision anti-friction spherical roller, self-aligning pillow block design. Bearings shall be designed for a minimum L-10 life of AMCA Class I: 15,000, AMCA Class II: 40,000, AMCA Class III: 100,000, Class IV 200,000 when rated at the fan's maximum cataloged operating speed for the given class.

SHAFT (belt driven fans)

Shafts are to be ASTM A-108 steel, grade 1040/1045, precision turned, ground and polished. Grade 1018 steel is not acceptable. The shaft's first critical speed shall be at least 143% of the fan's maximum operating speed.



SHELDONS ENGINEERING Inc.

Sheldons Engineering Product Index

www.sheldonsengineering.com

VENTILATING CENTRIFUGAL FAN with AIRFOIL BLADES –8000

PAINT

All fan surfaces are to be thoroughly prepared prior to painting using a combination of washing and hand and power tool cleaning as required in SSPC-SP-3. After cleaning, all surfaces (except wheel) are to be coated with industrial grade alkyd enamel. Surfaces of bolted components not accessible after assembly shall be coated and allowed to dry prior to final assembly. Primer only will not be accepted.

BALANCE & INSPECTION

All fans shall be precision balanced to ISO quality grade 2.5, report to be submitted with the maintenance manual. A final inspection by a qualified inspector prior to shipment is required to include: scope of supply confirmation, balance, welding, dimensions, bearings, duct and base connection points, paint finish and overall workmanship.

ACCESSORIES

Accessories shall be provided as called for in the plans and specifications. Standard accessories include:

Motor to be NEMA Design B 3/60/460-575V-1800 rpm, high efficiency TEFC 1.15 SF
V-Belt Drives - Variable Speed/Constant Speed with min 1.5 SF
Belt Guard or weather cover required
Extended lubrication lines (nylon, copper or stainless steel) with fittings terminating in an accessible area.

Additional Features that may be required:

Split pillow block bearings
Access Door – bolted/quick opening or plug type with raised door
Companion Flange (angle companion flange bolted to the fan inlet or outlet flange)
Inlet or Outlet screen heavy gauge wire on 2" centres
Above 300°F, Shaft cooling wheel required
Above 500°F, high temperature aluminum paint required
Vibration Isolation - Spring - Rubber-In-Shear
Inlet box
Inlet box dampers
Unitary base
Inertia base with vibration isolators
Spark Resistant Construction –
 AMCA "A" All parts of the fan in contact with the air stream non-ferrous material
 AMCA "B" Non-ferrous wheel and aluminum rubbing ring where shaft passes through
 Housing with shaft seal
 AMCA "C" Aluminum inlet cone and Aluminum rubbing ring
Variable inlet vanes

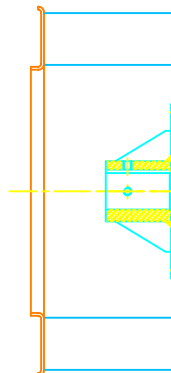
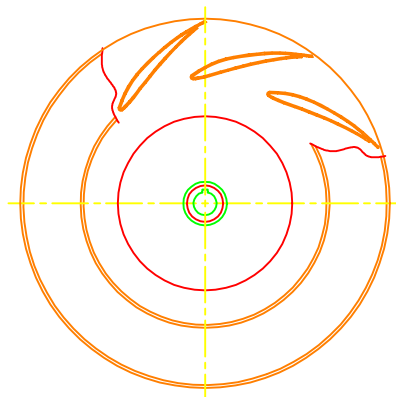
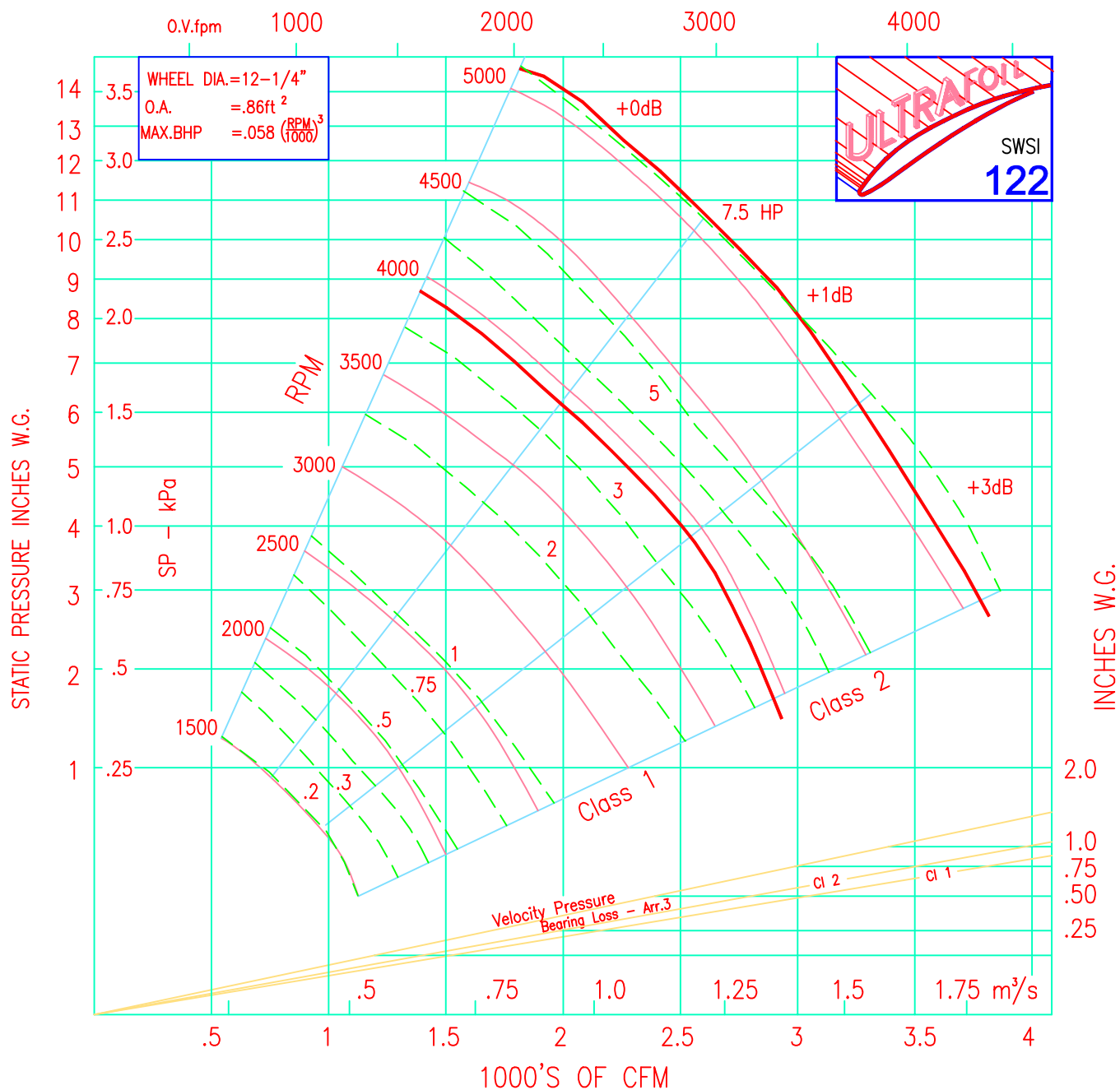

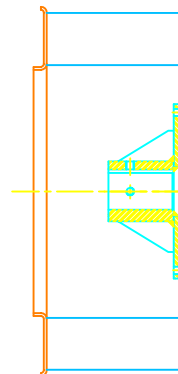
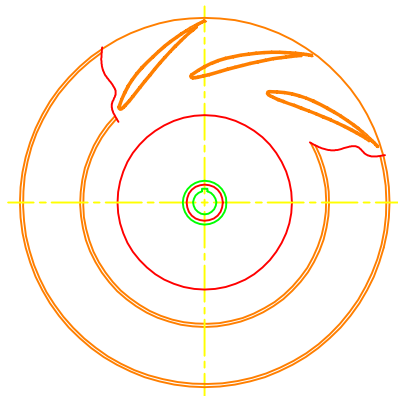
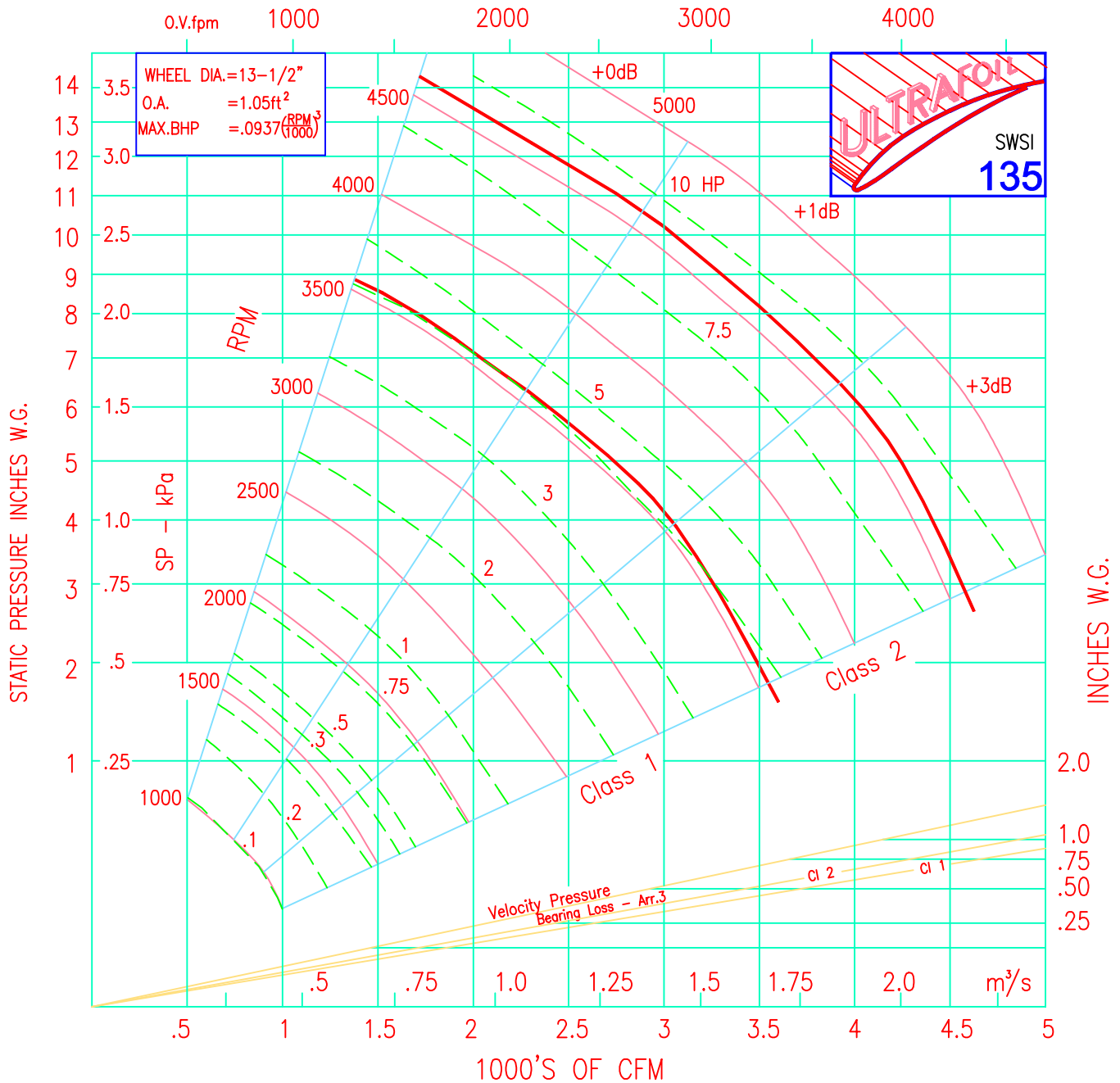

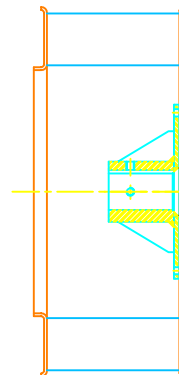
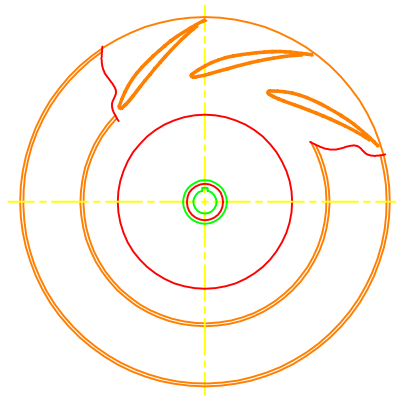
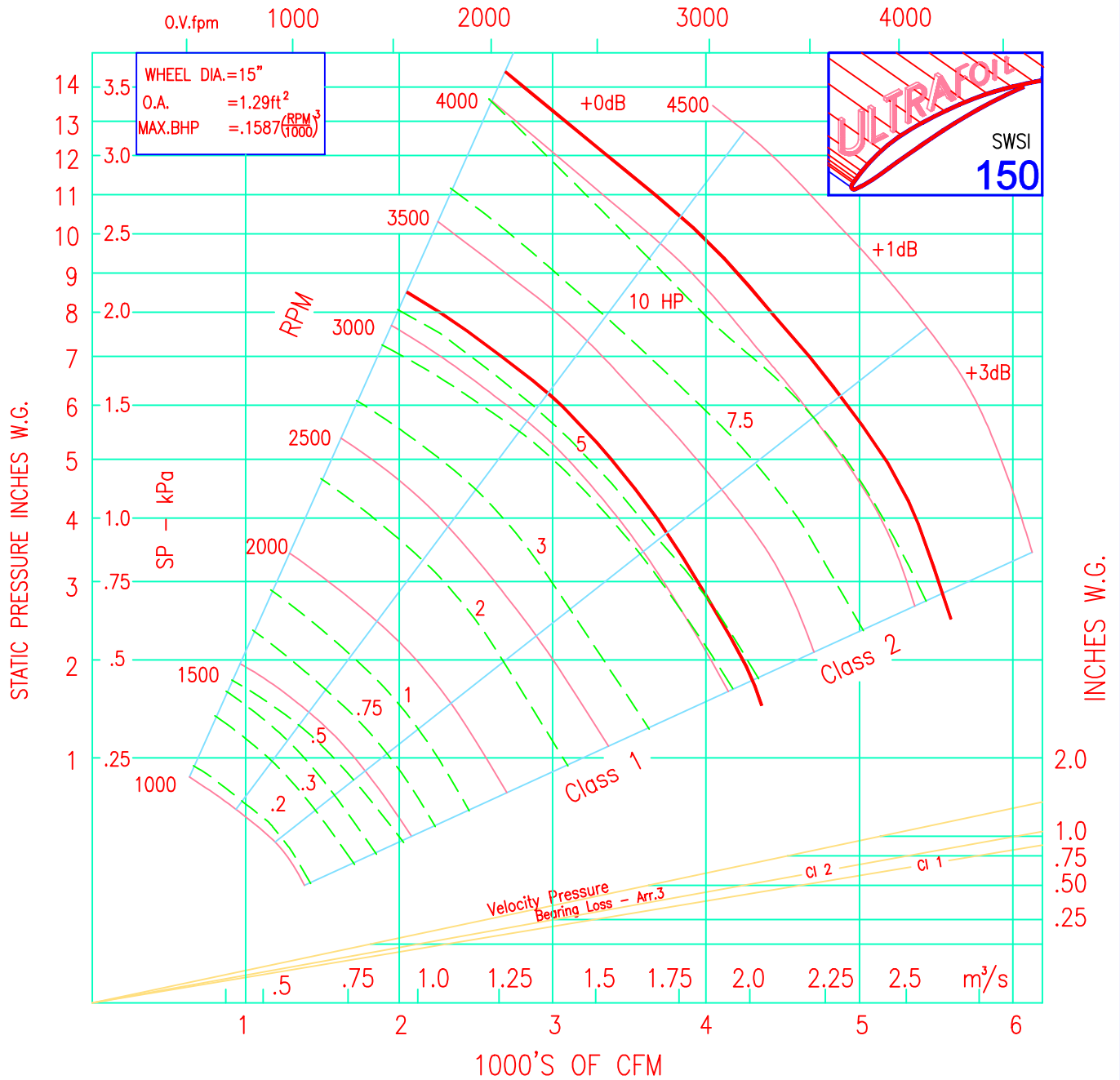

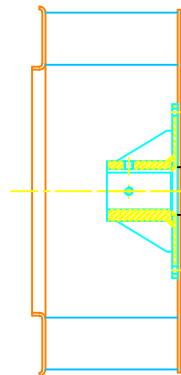
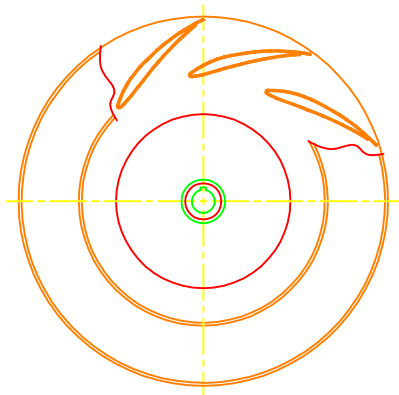
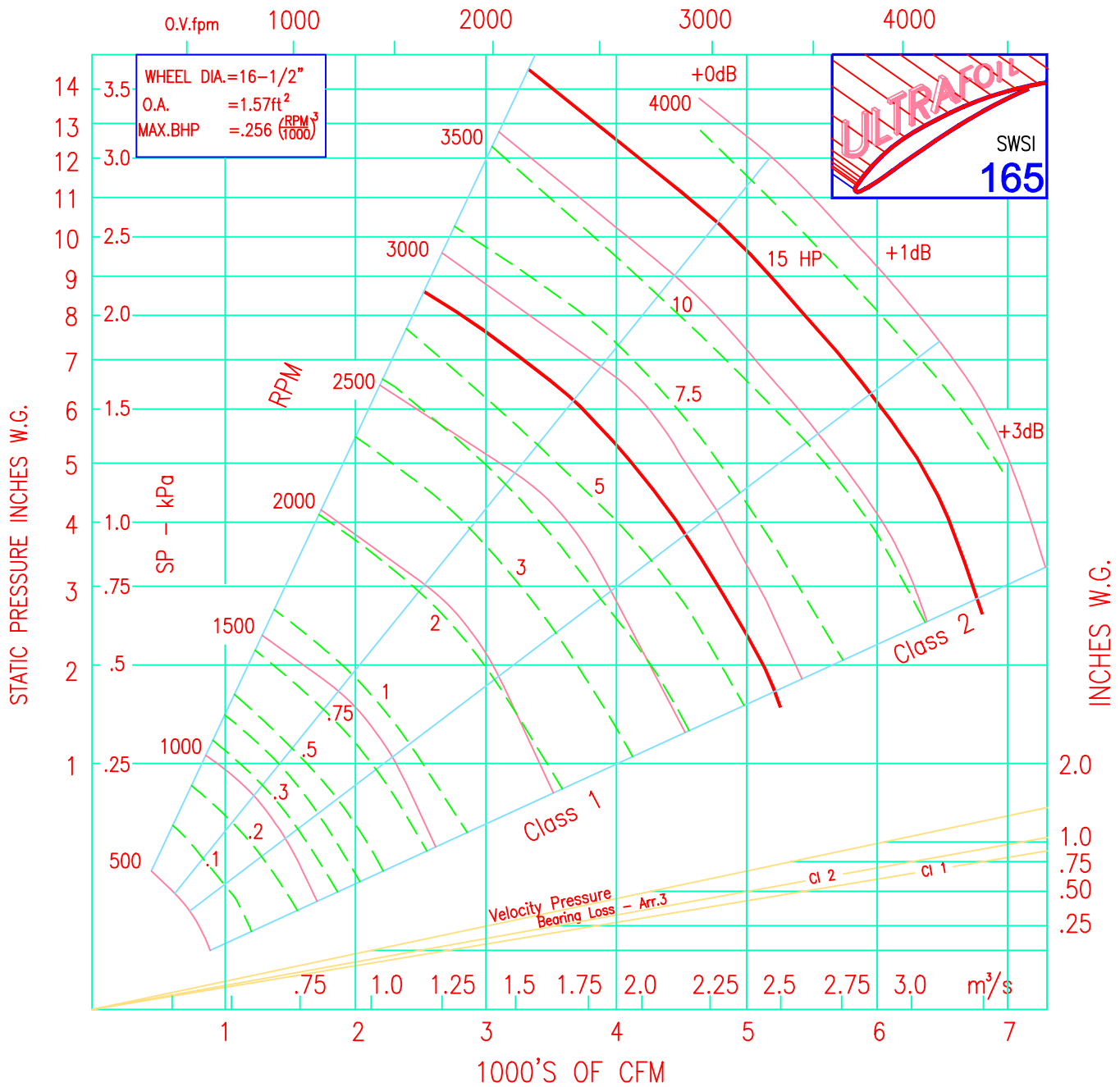

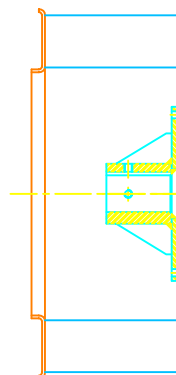
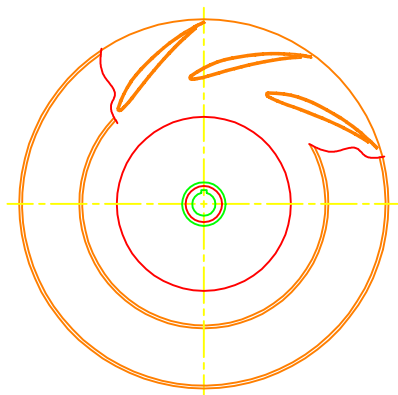
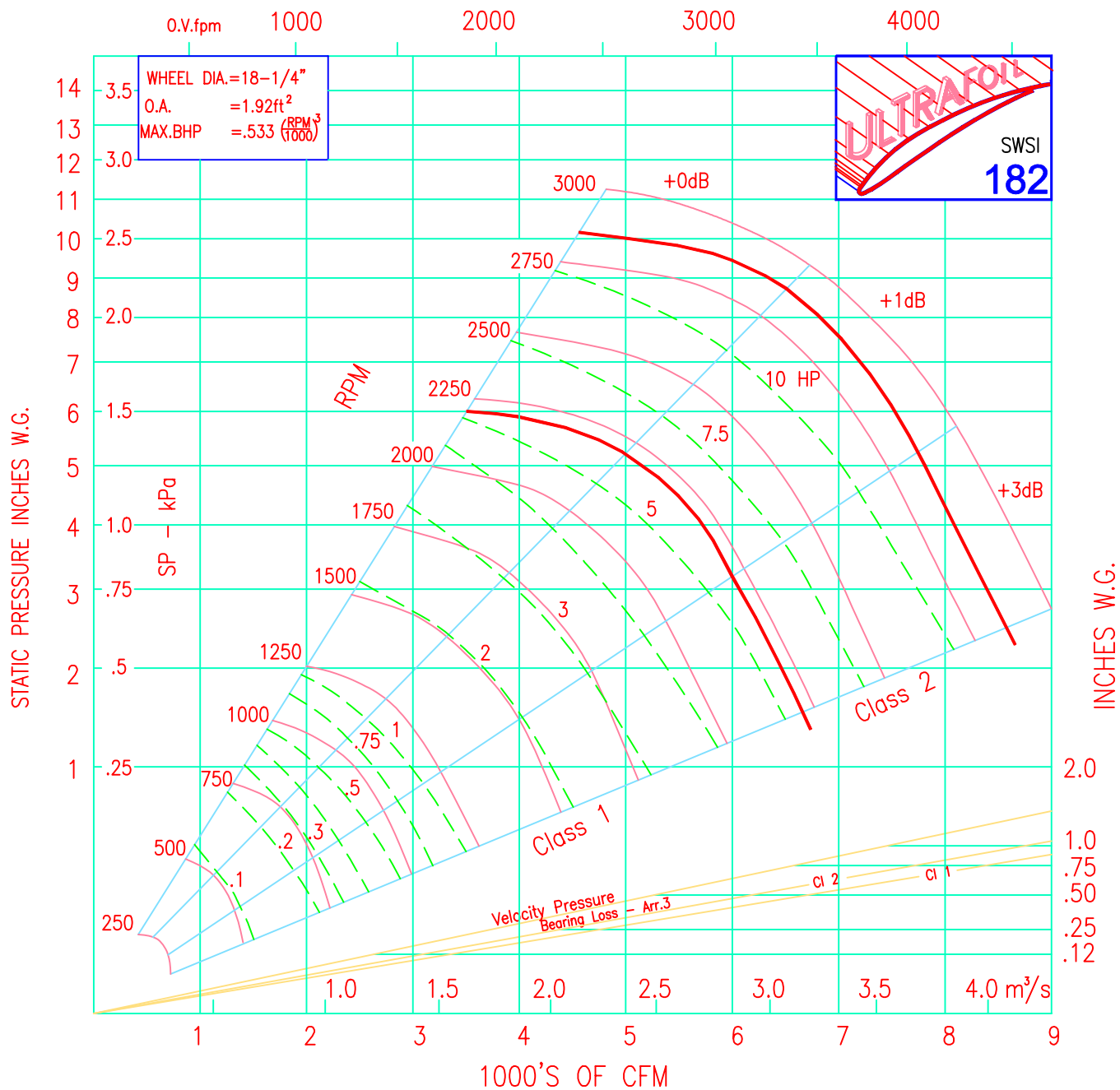

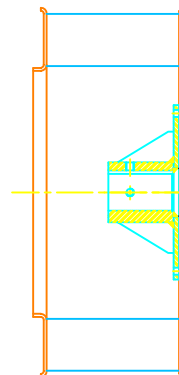
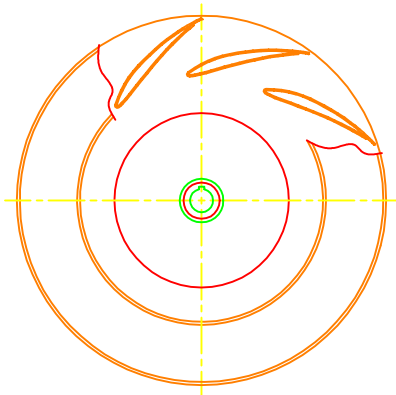
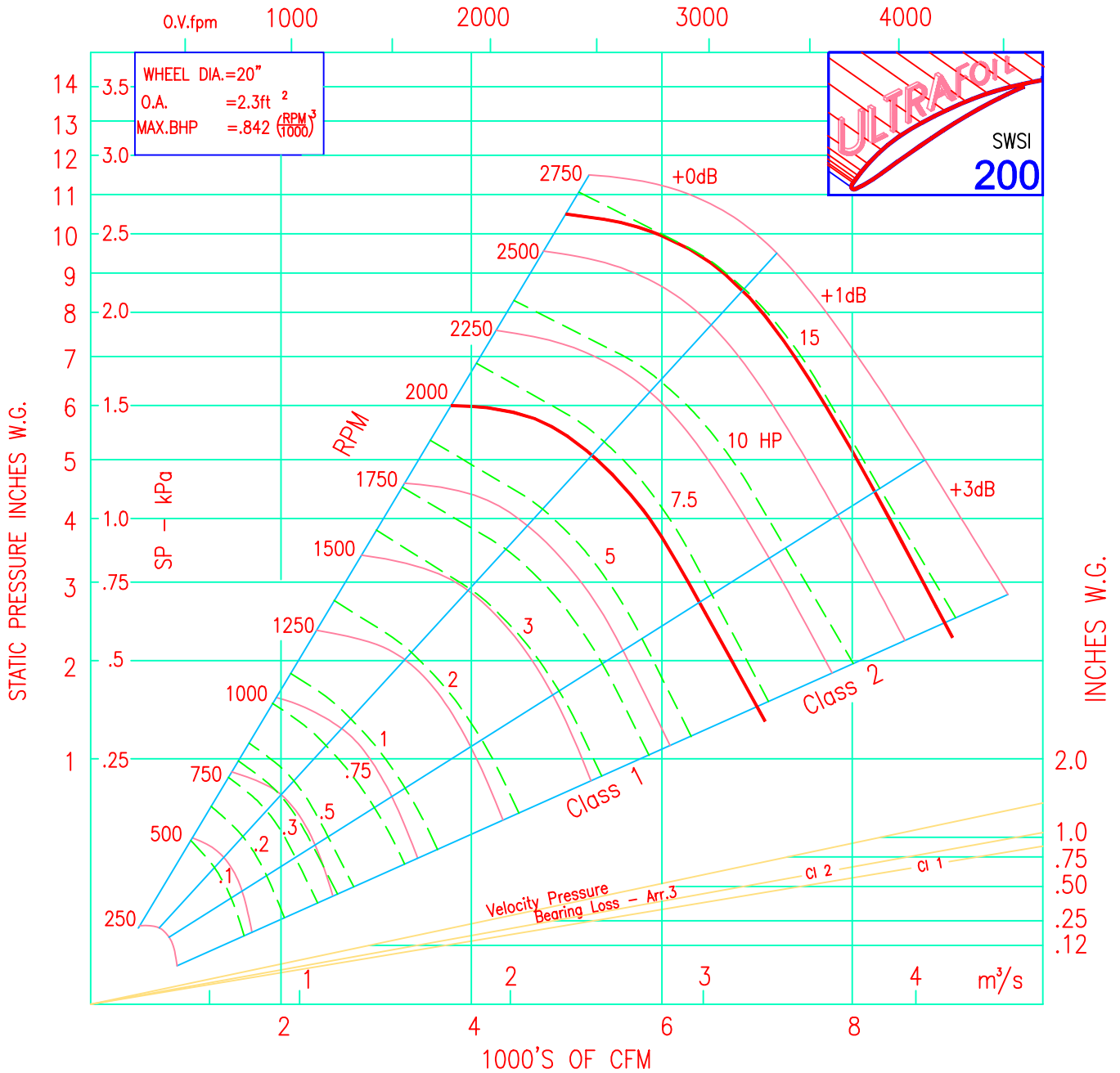

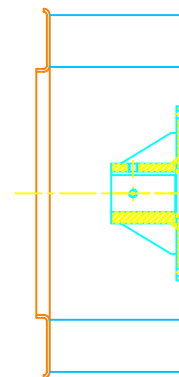
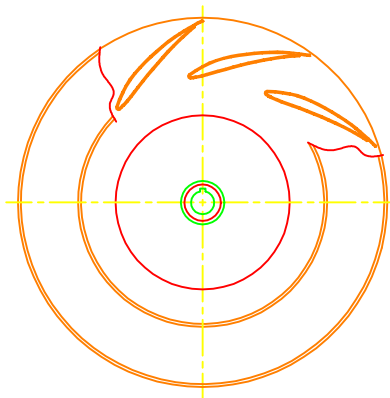
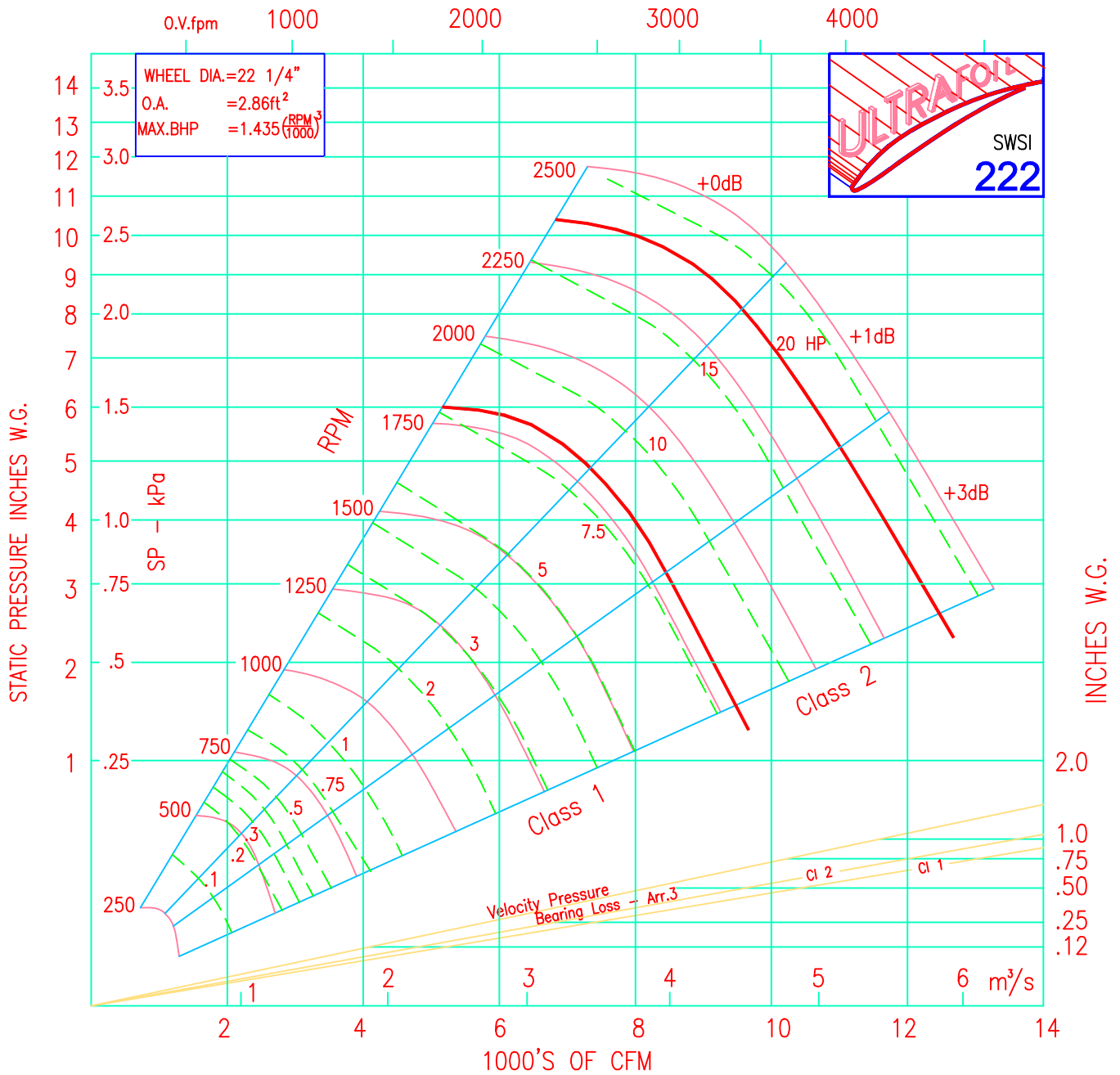

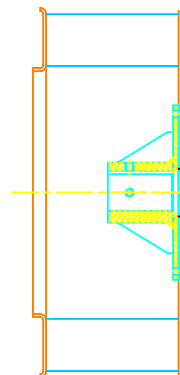
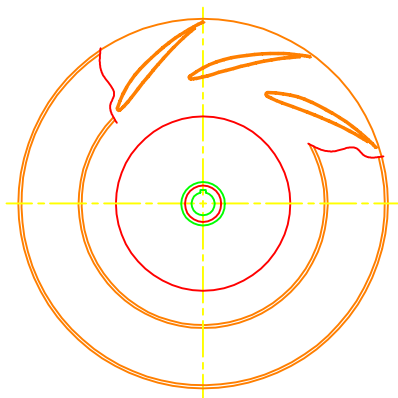
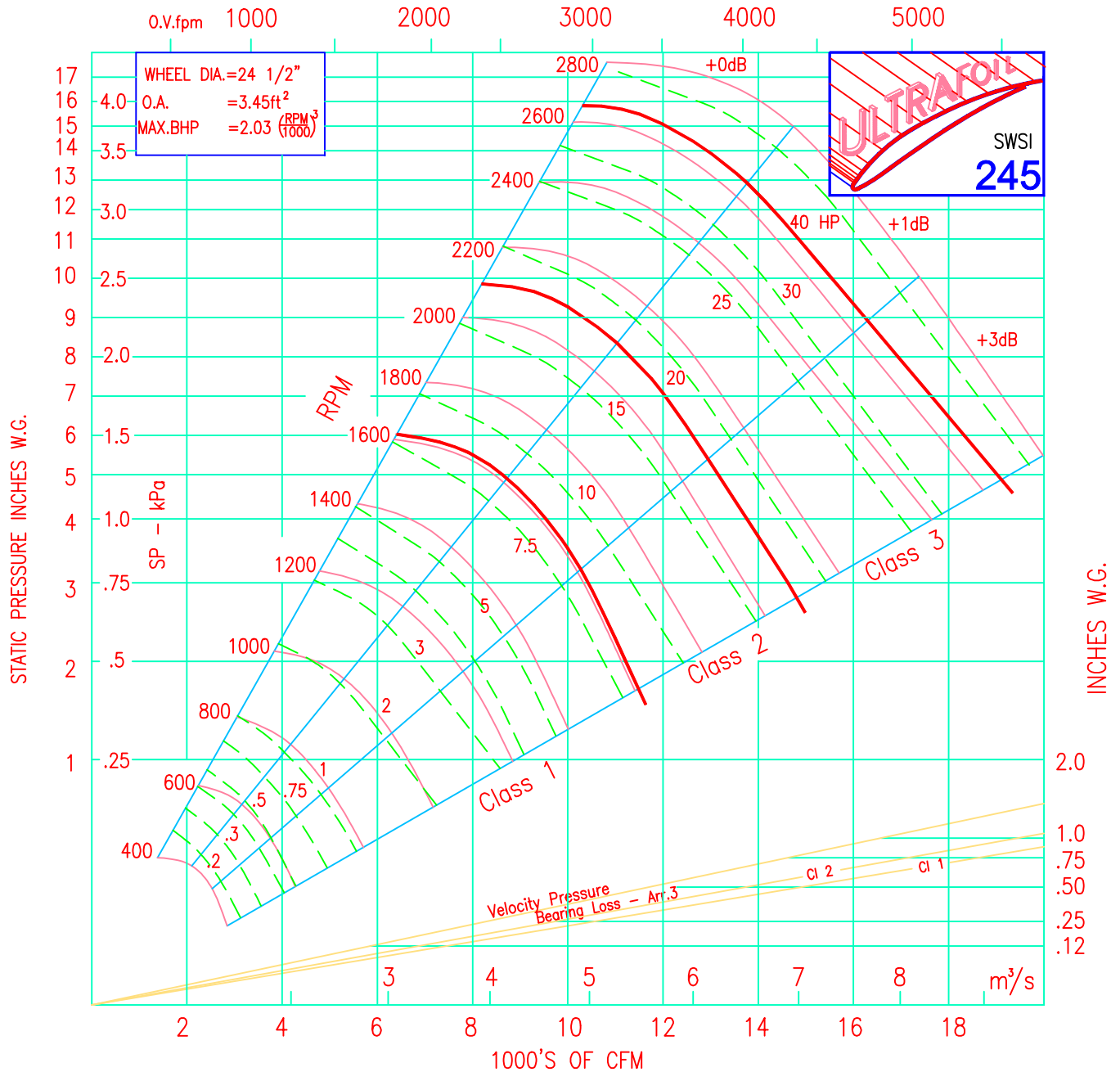

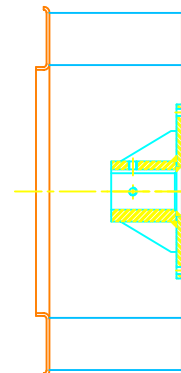
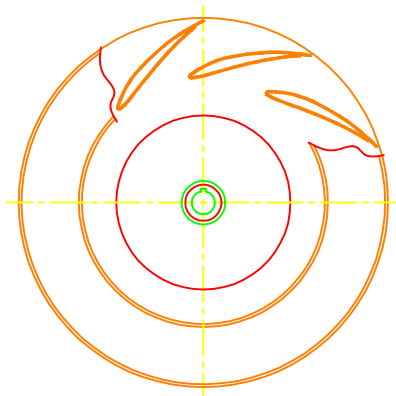
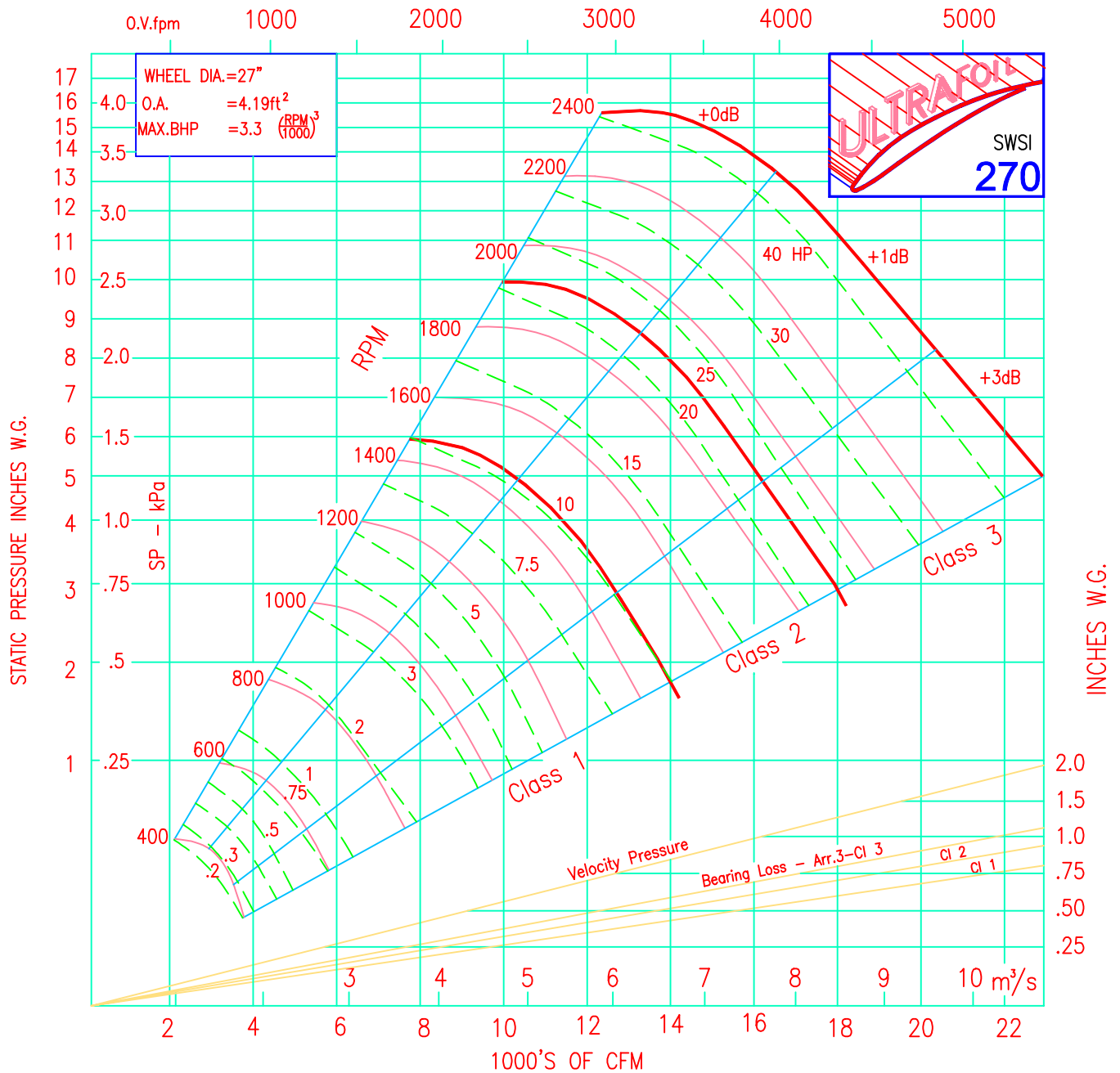

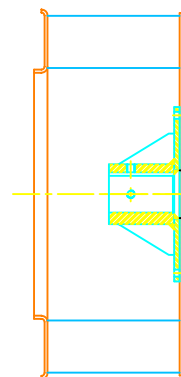
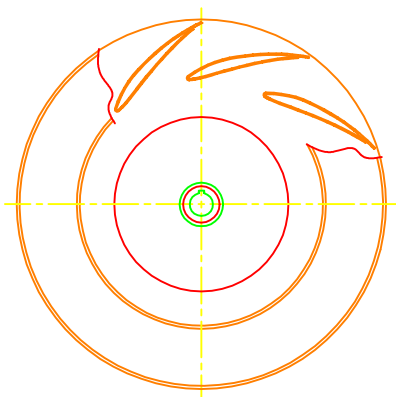
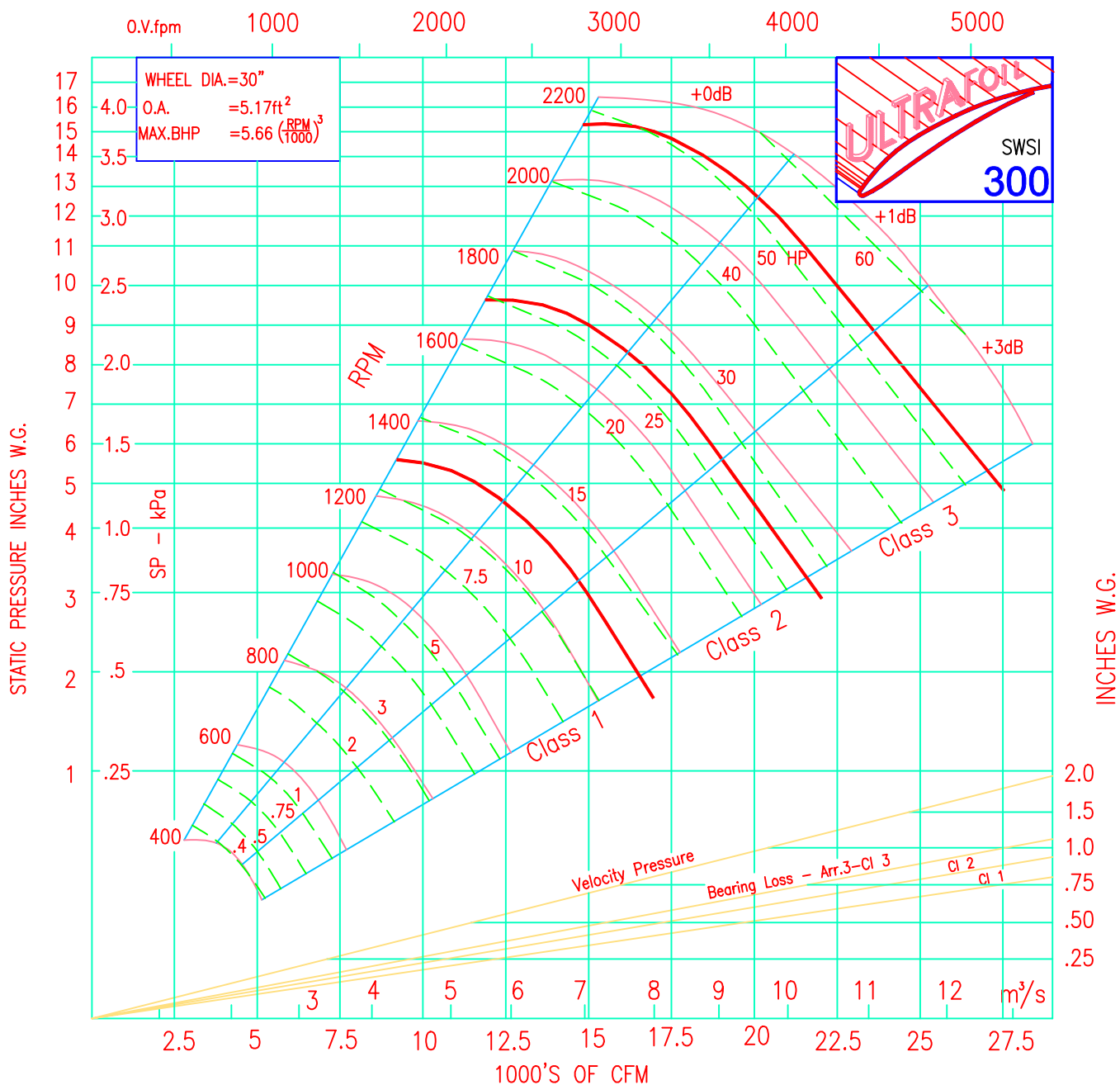

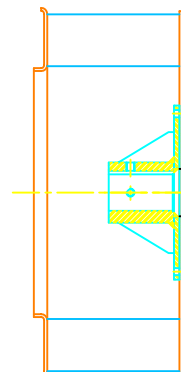
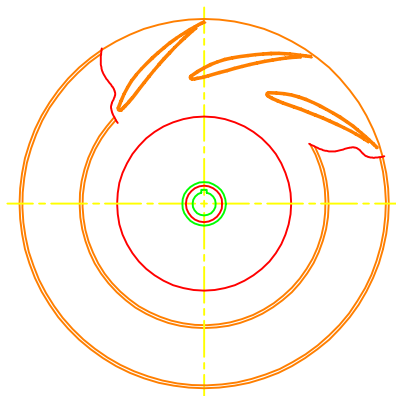
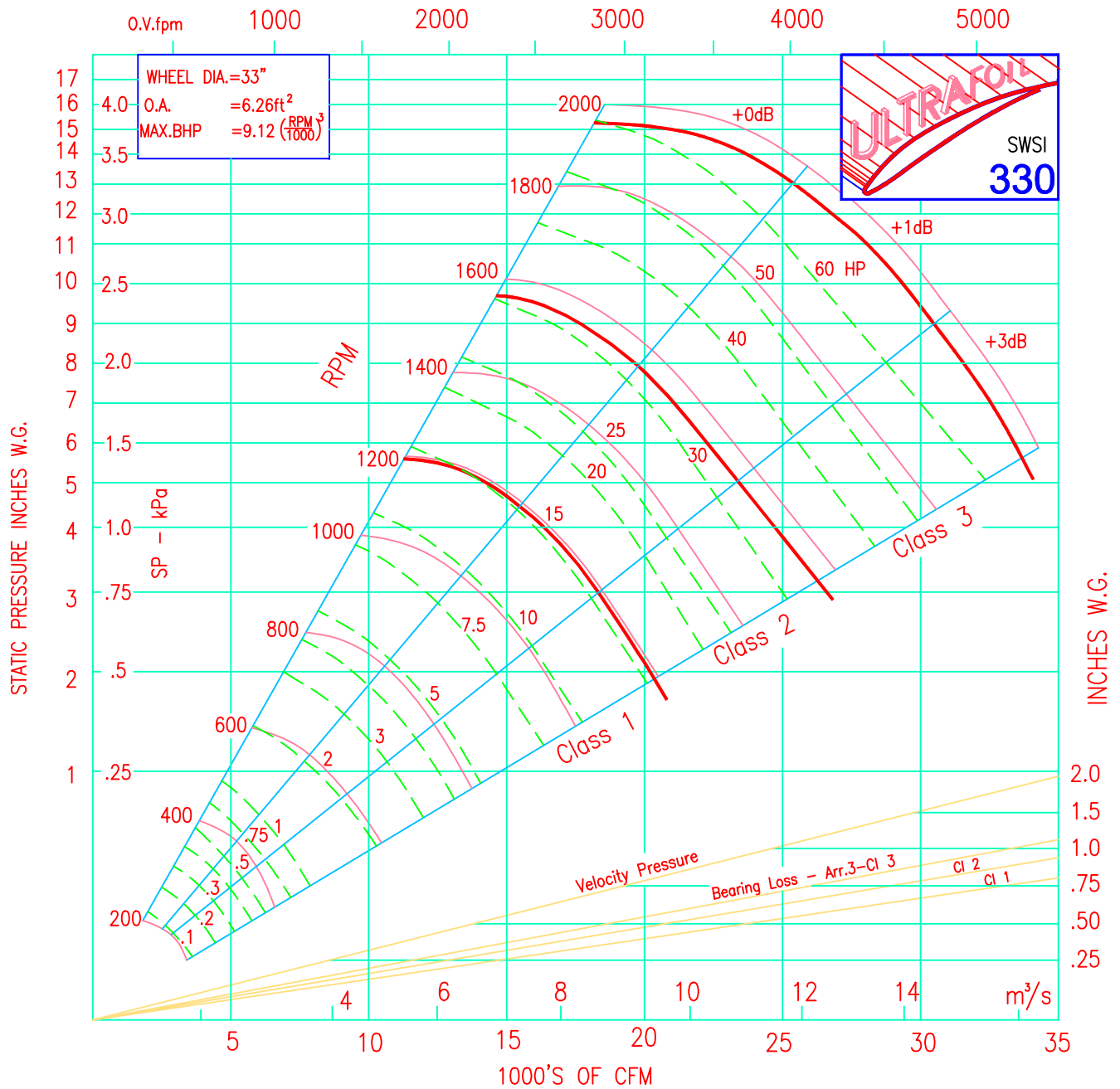

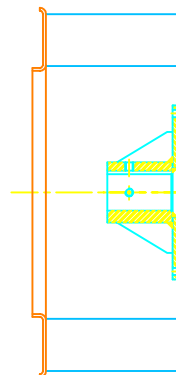
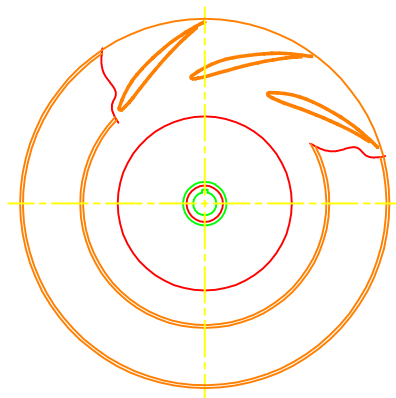
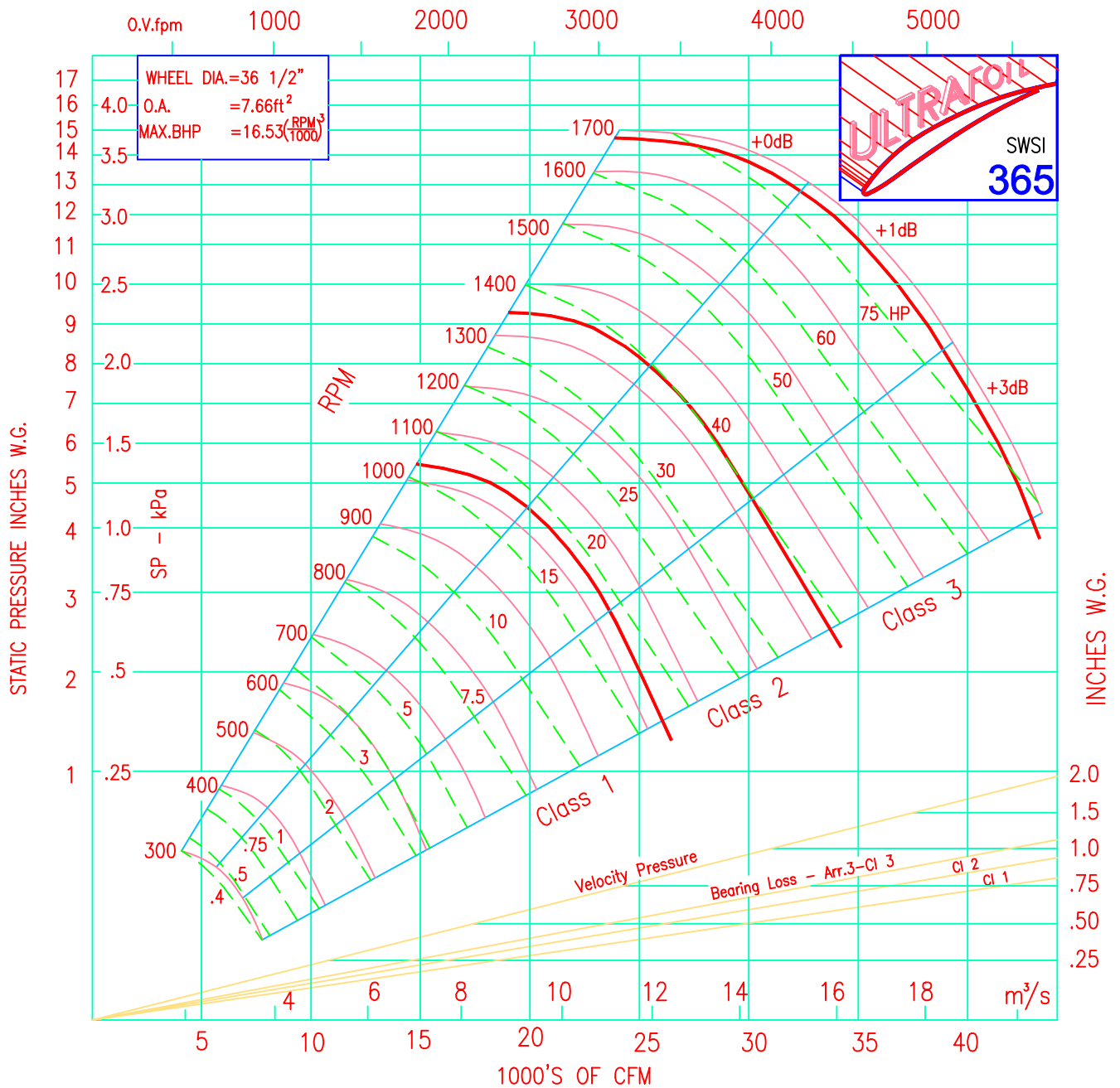

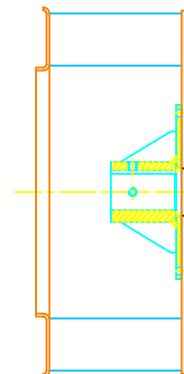
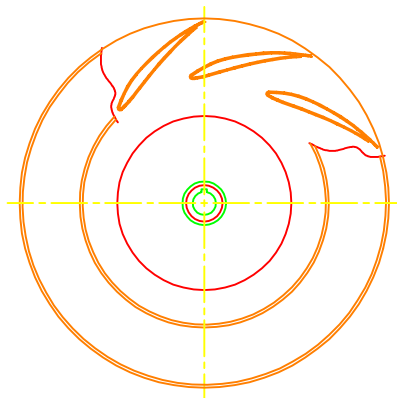
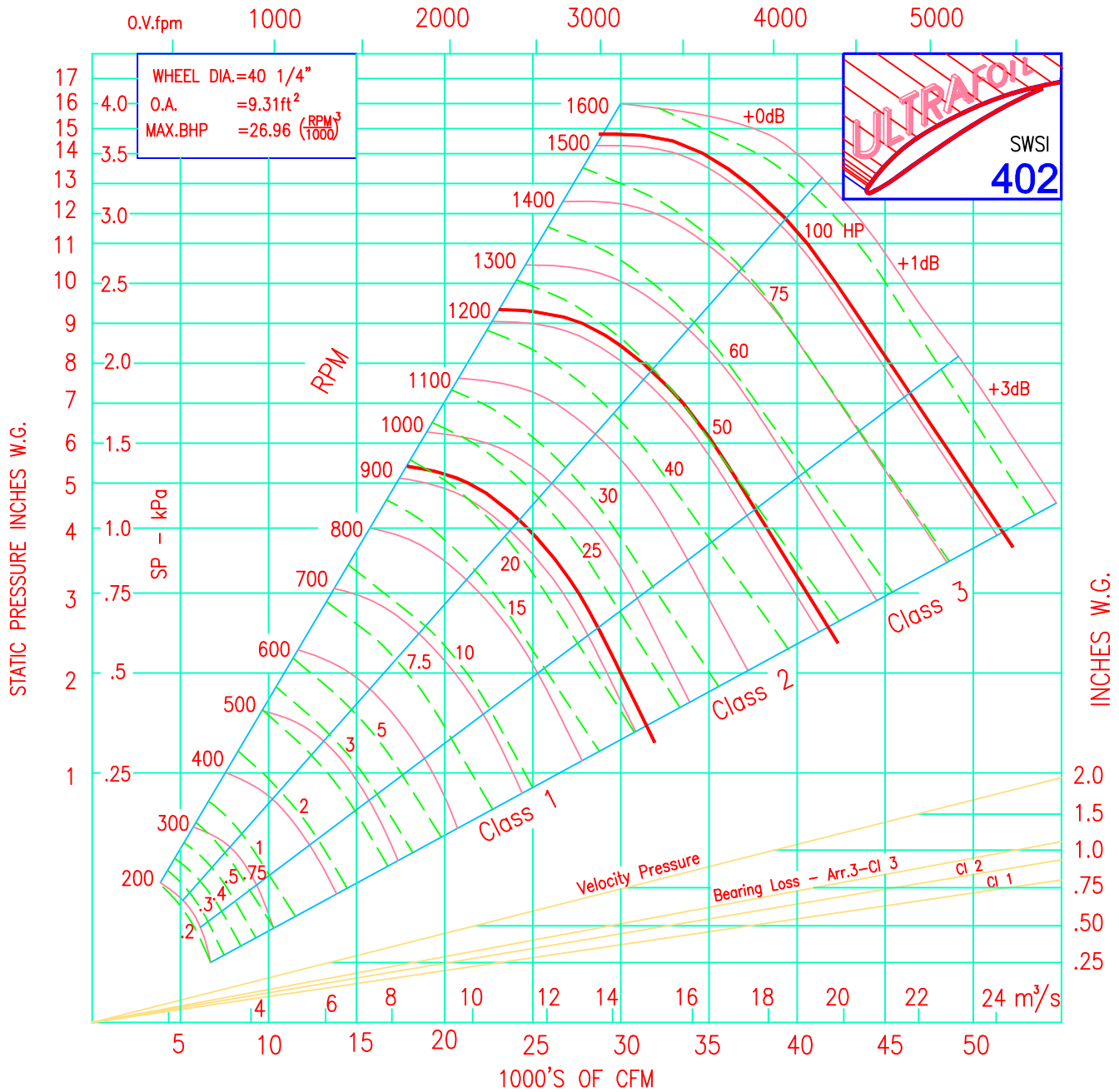

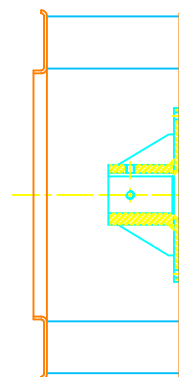
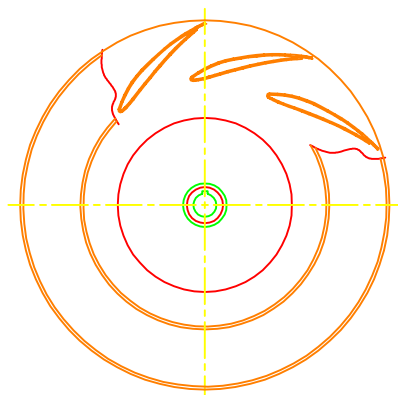
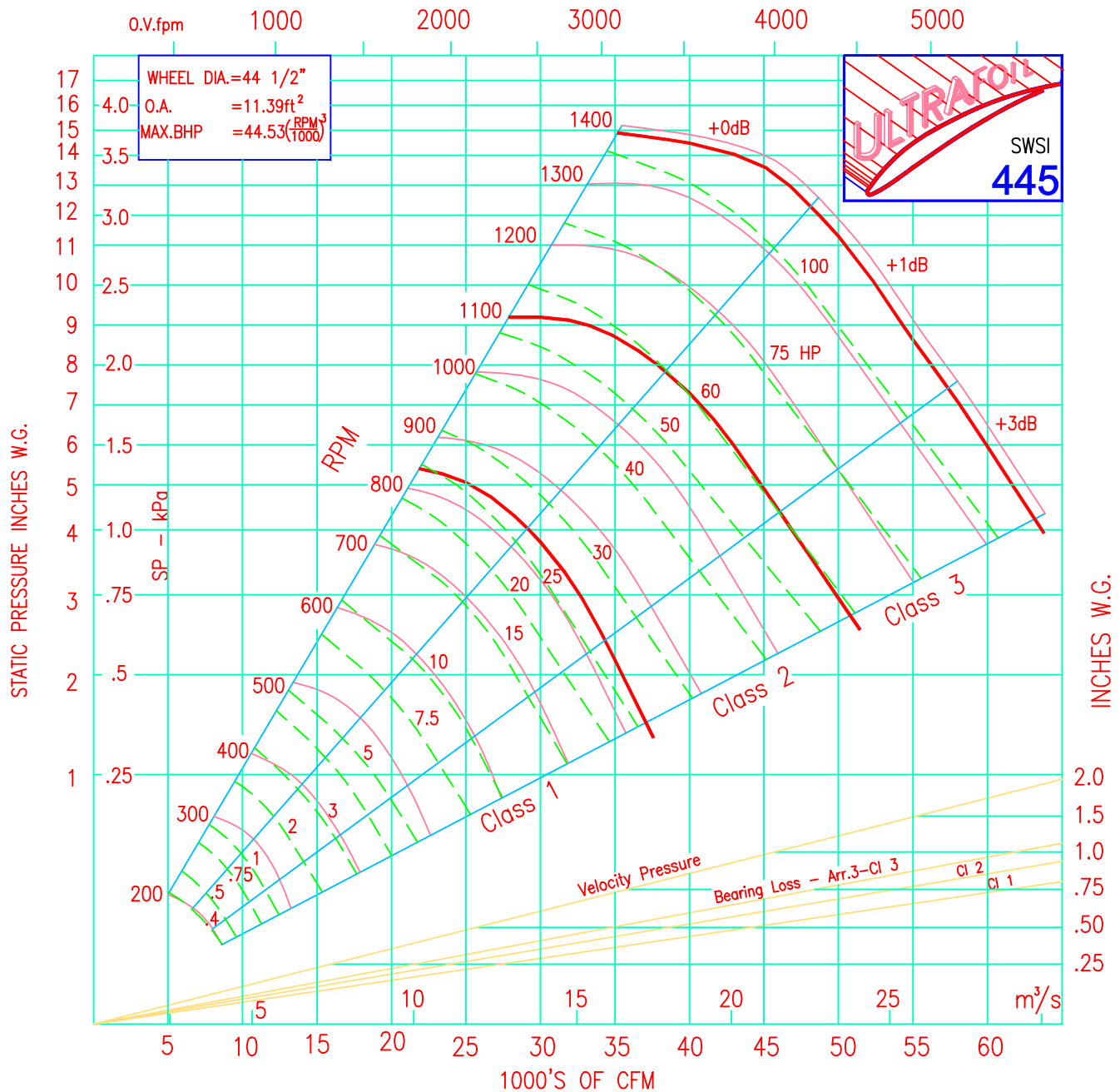

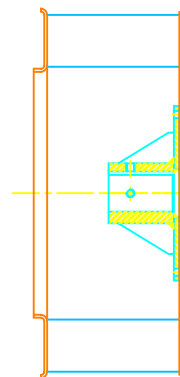
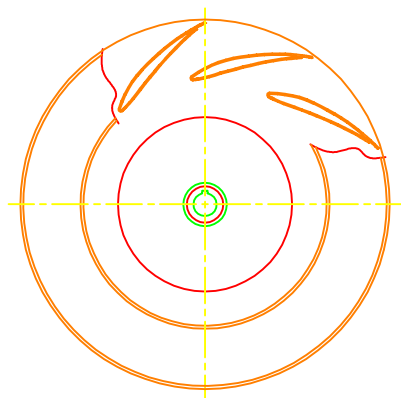
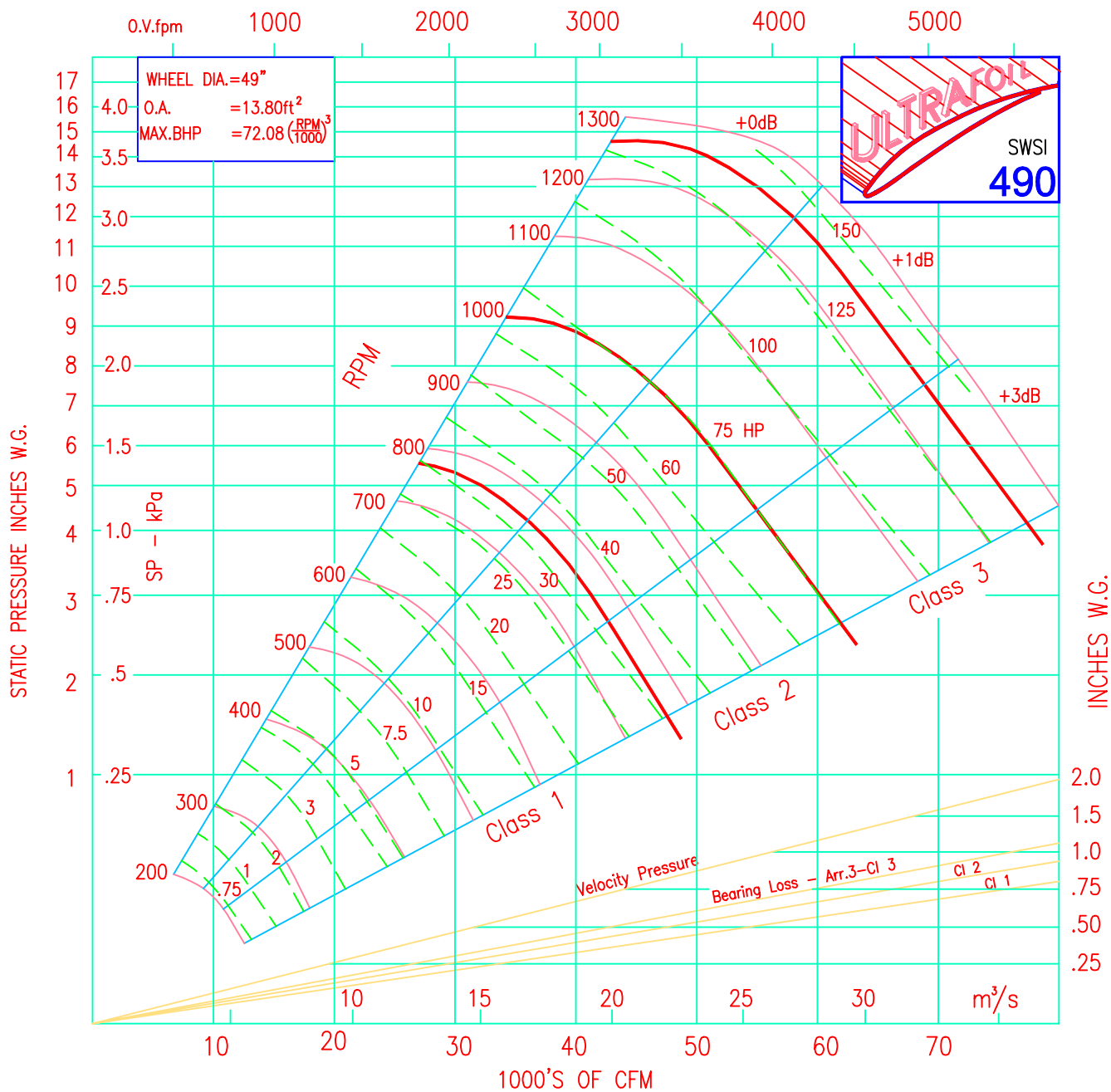

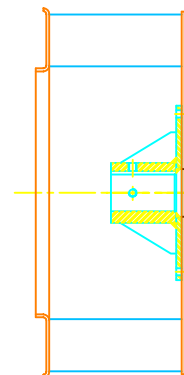
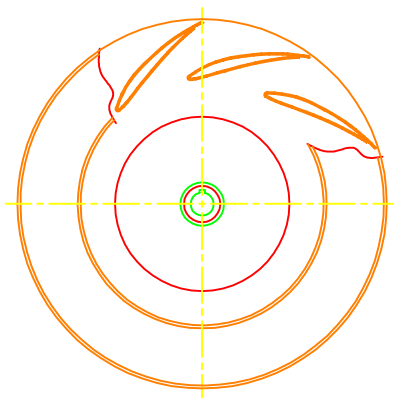
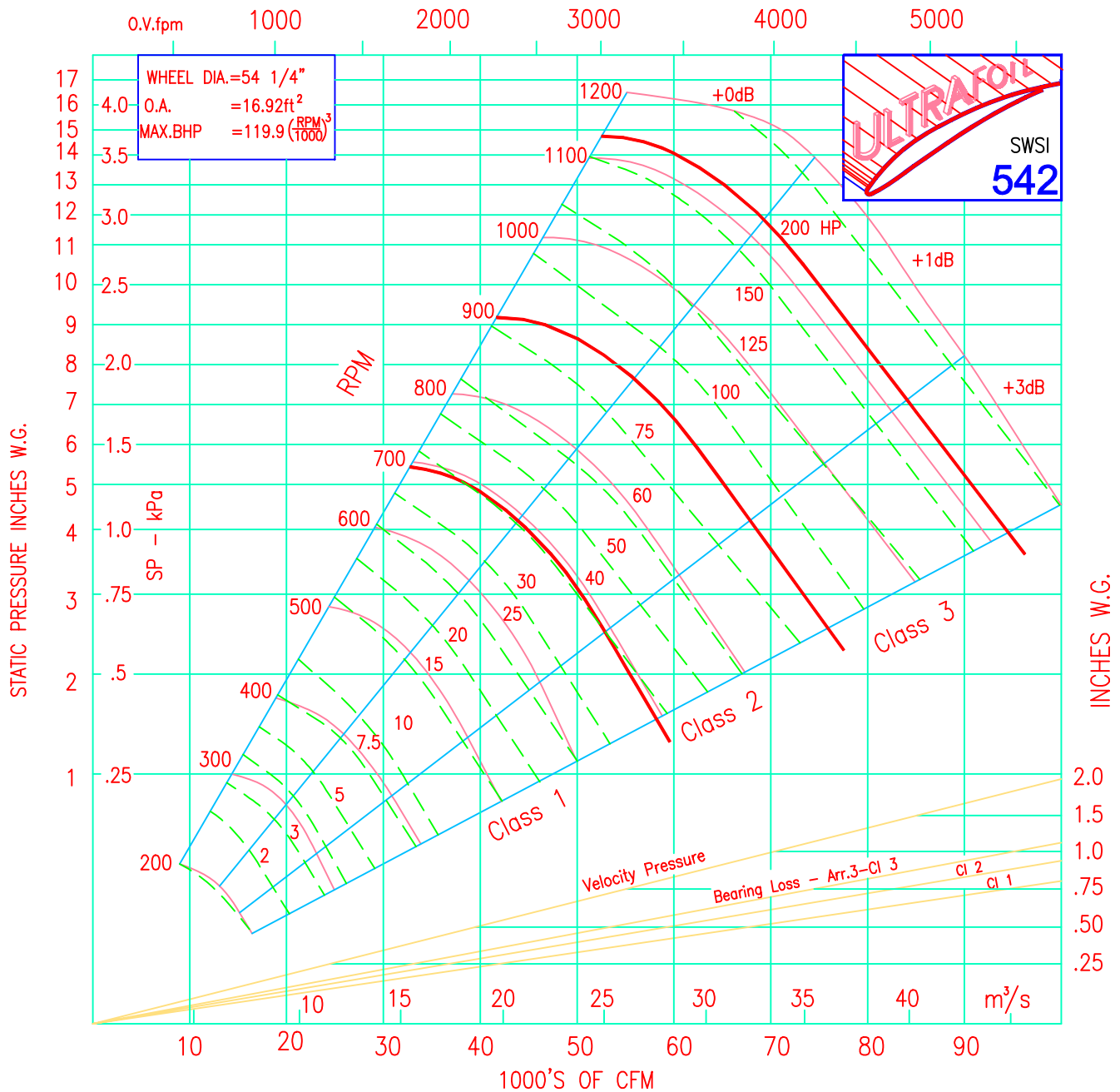

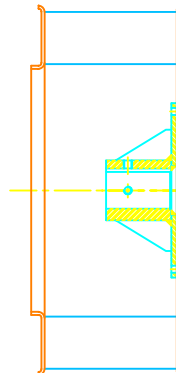
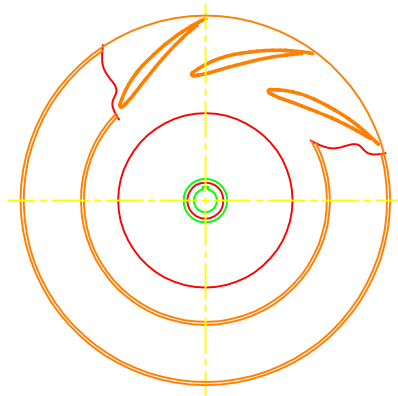
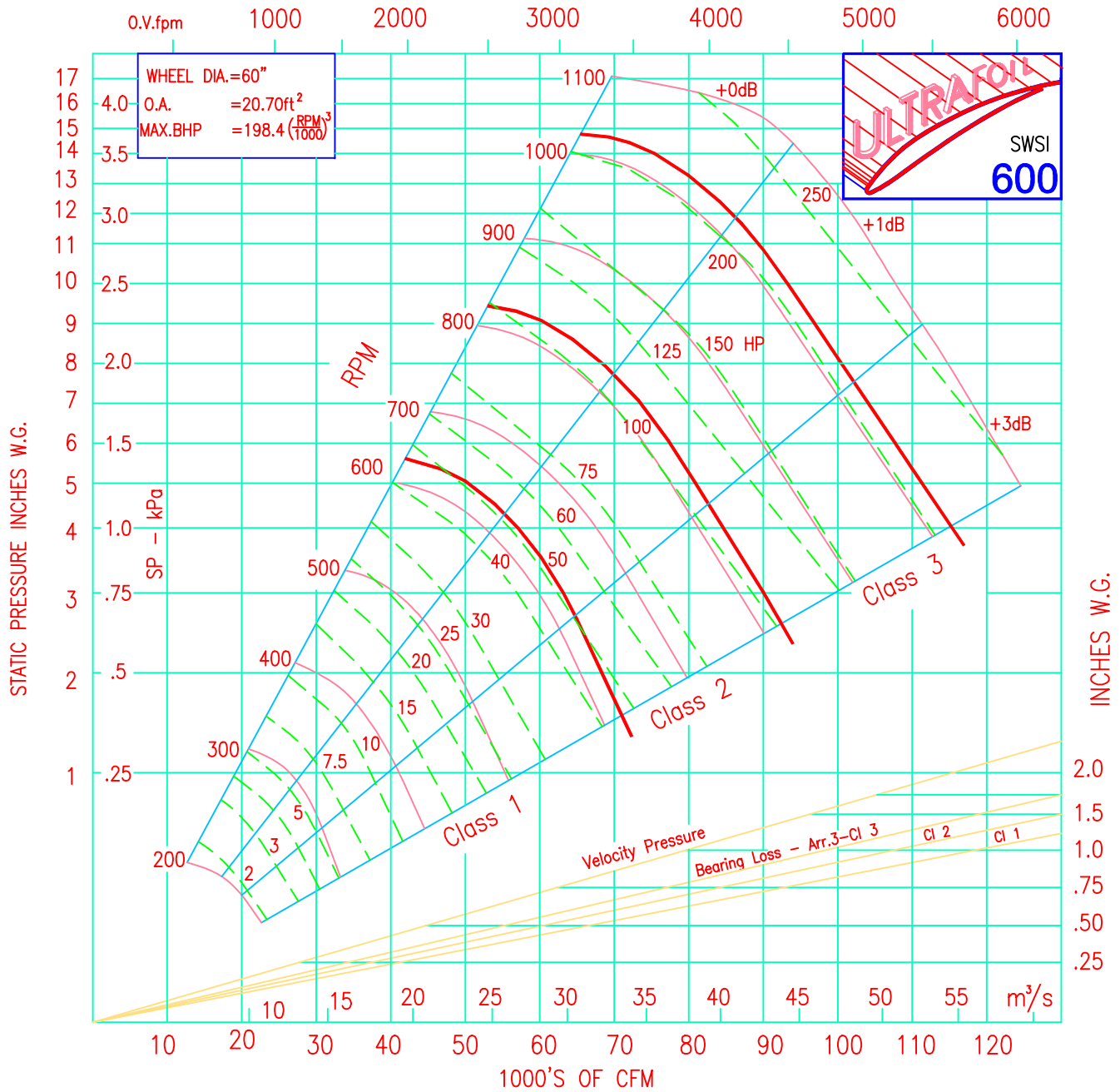

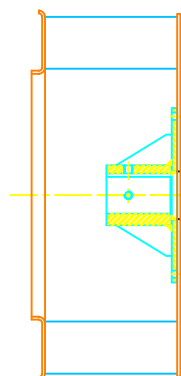
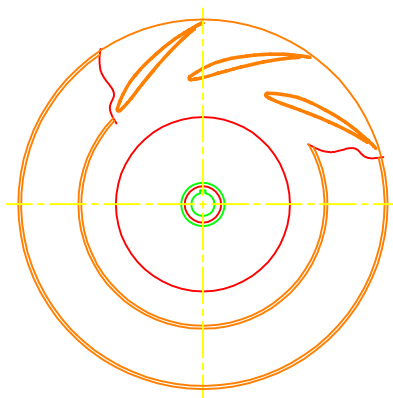
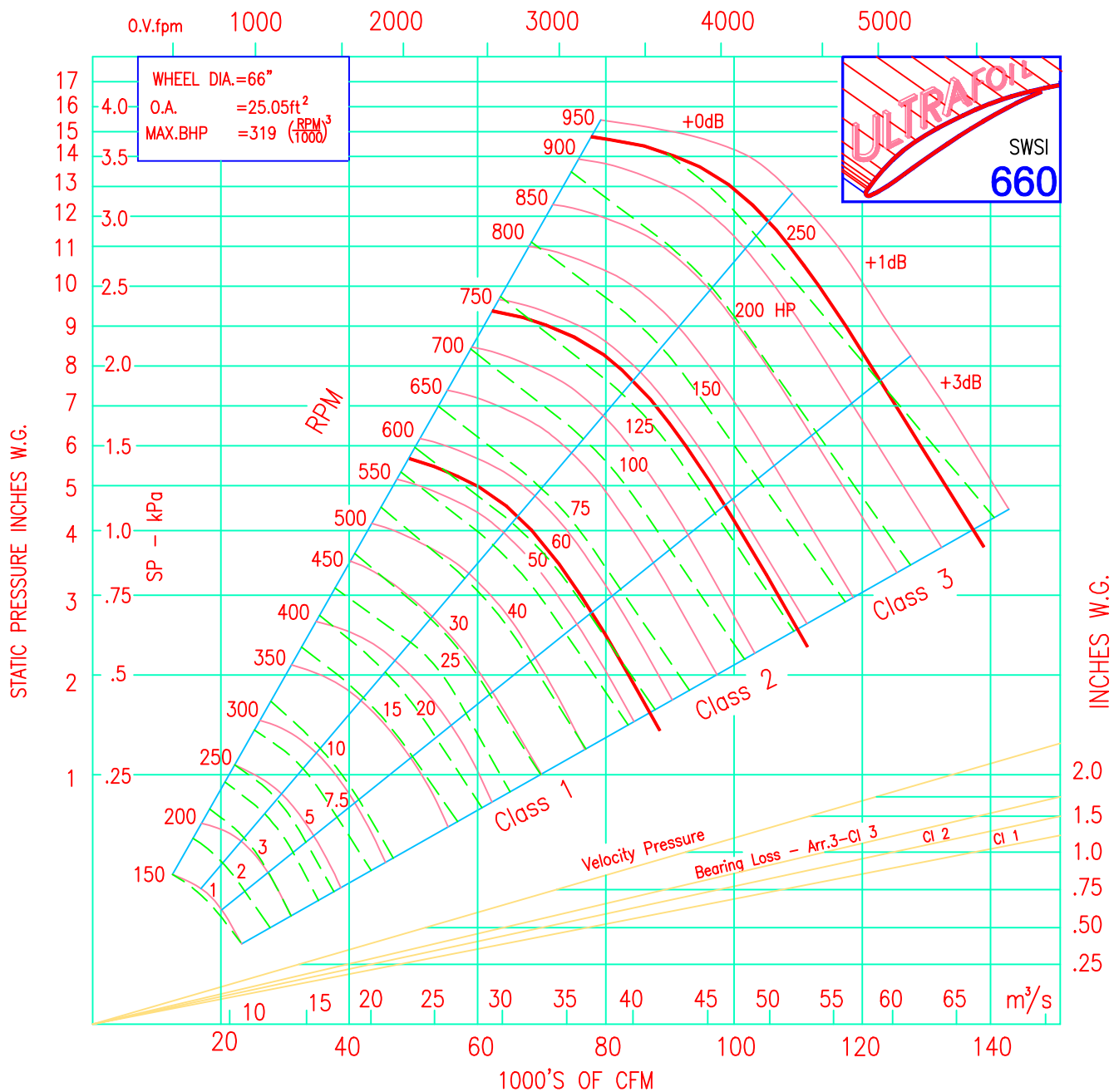

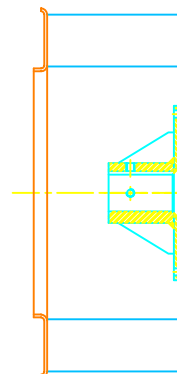
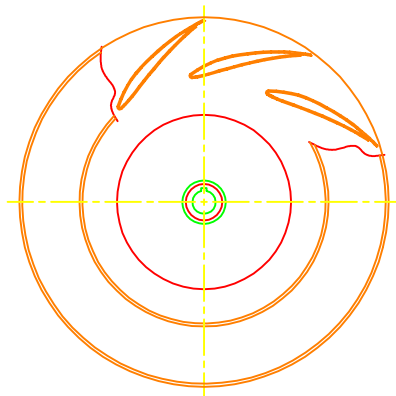
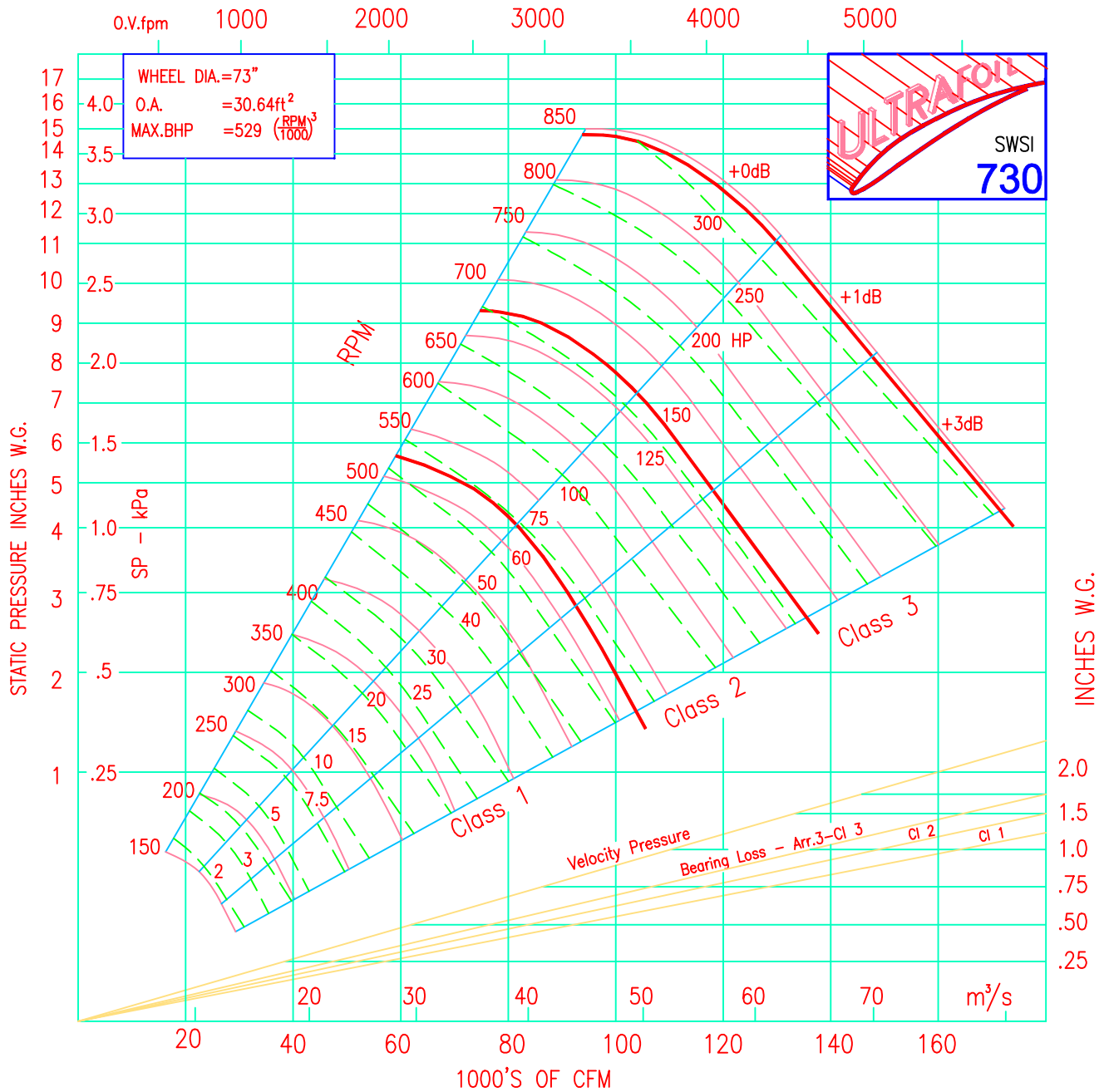

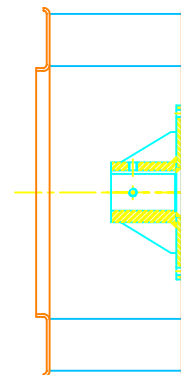
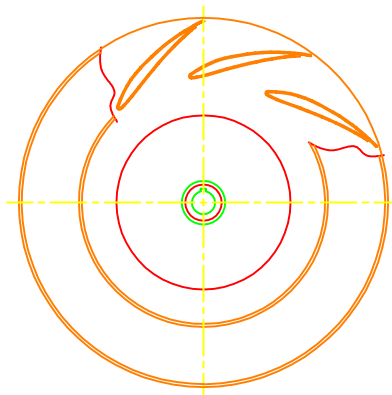
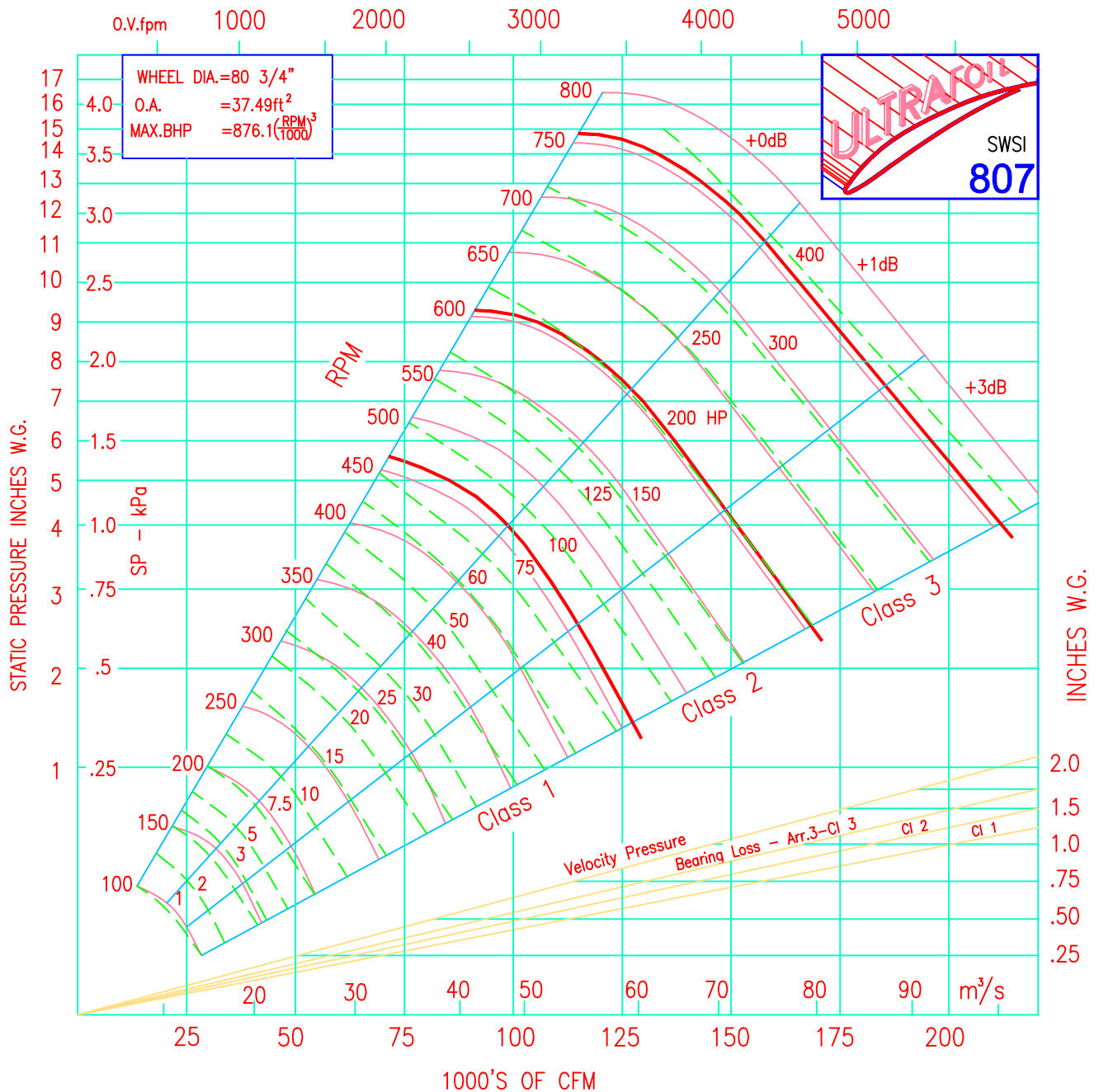

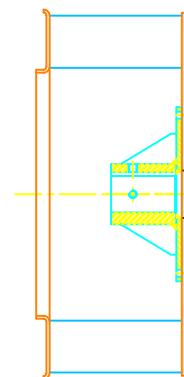
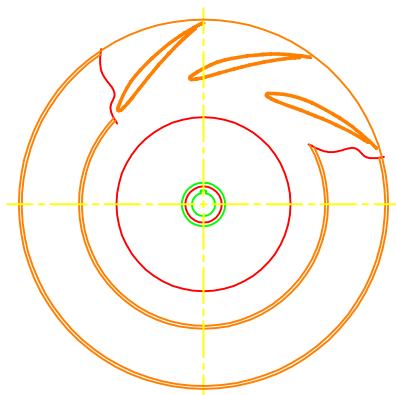
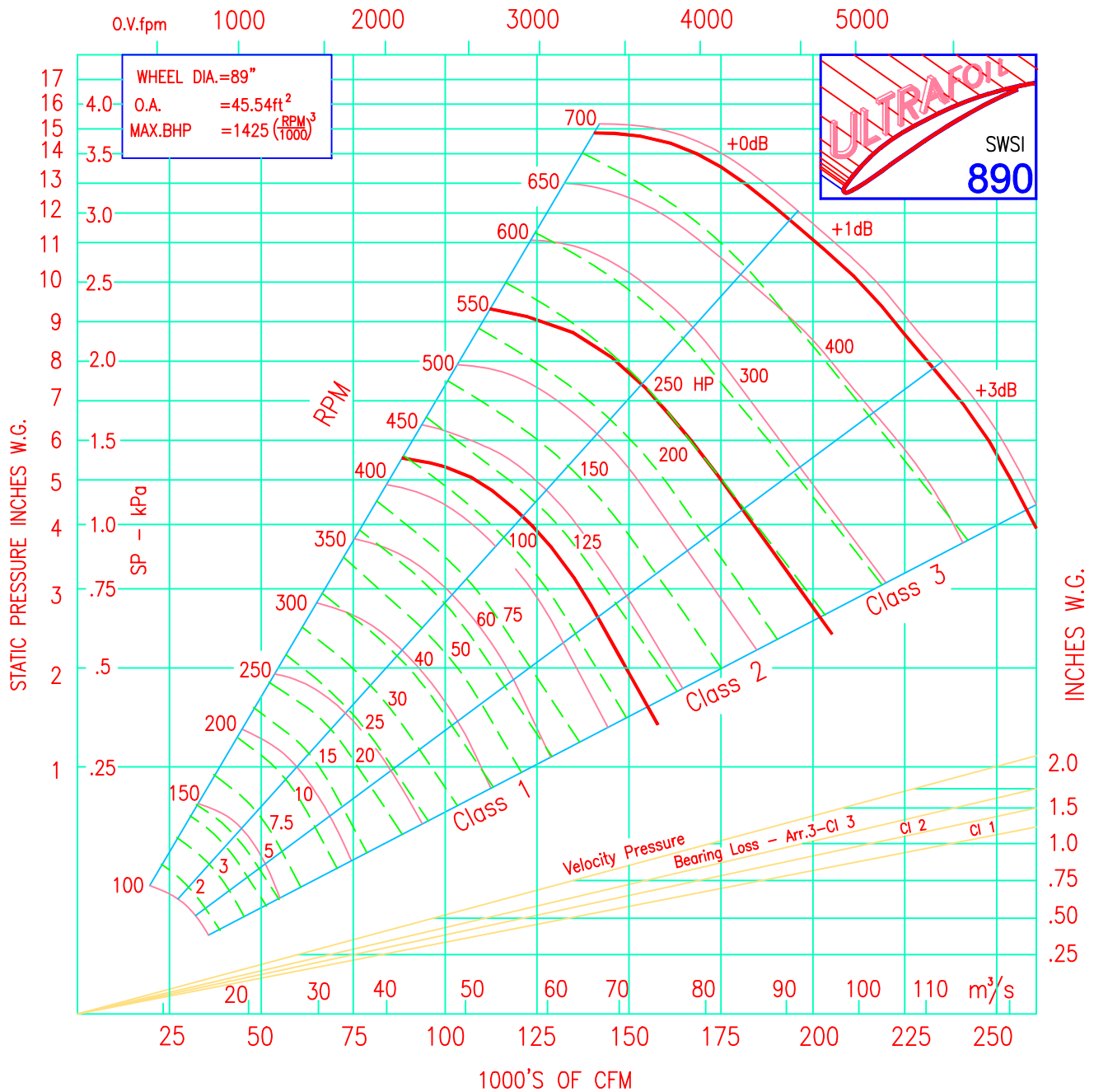

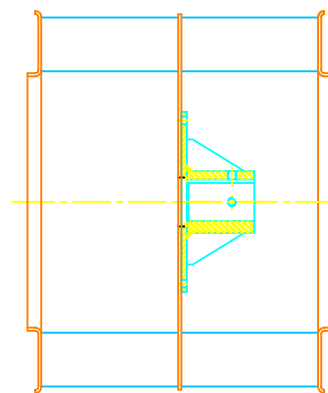
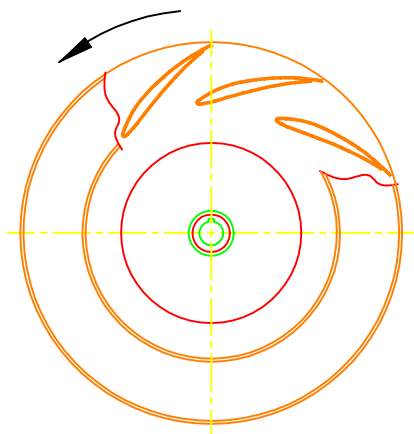
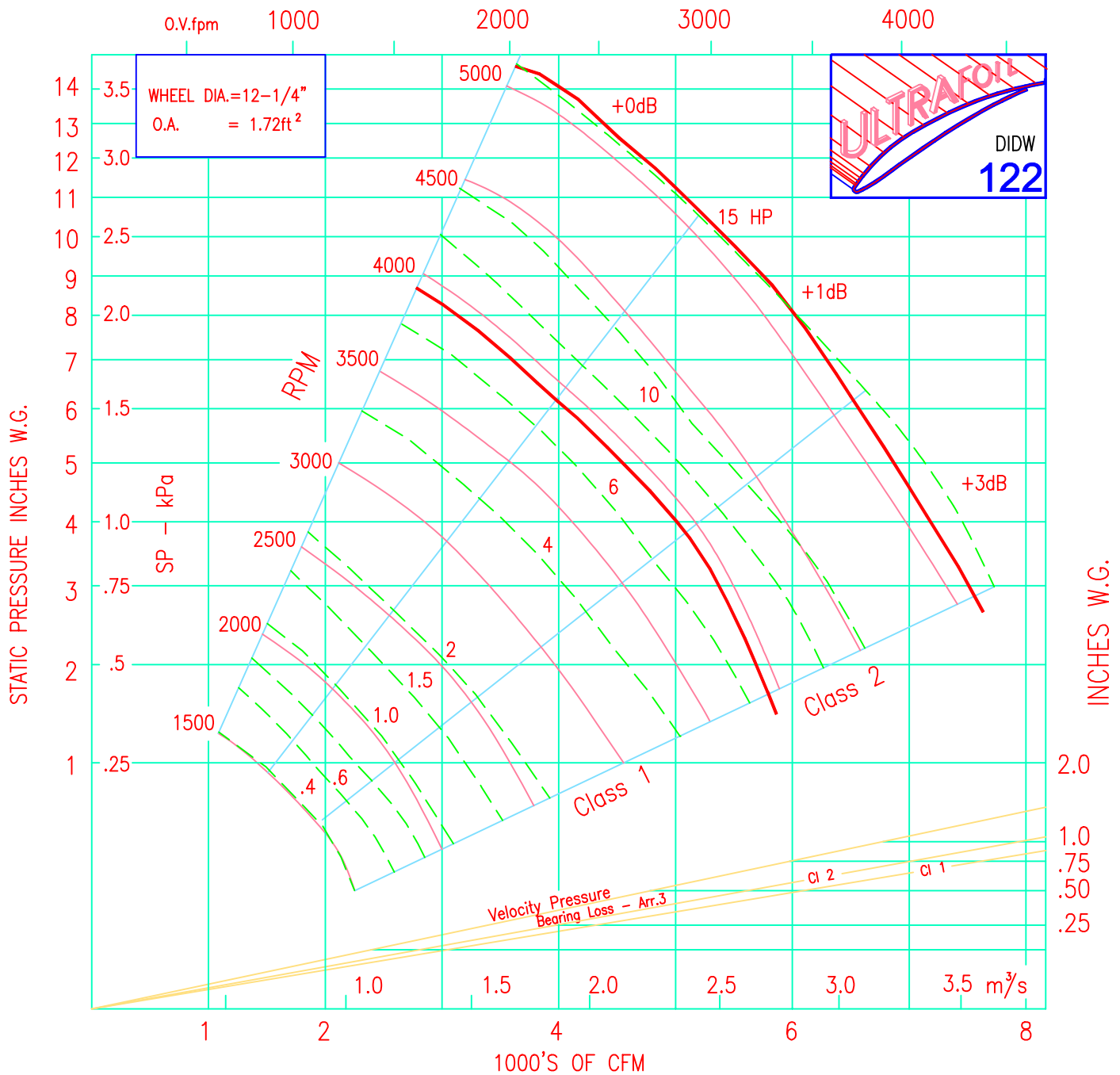

"COUNTER CLOCK WISE" WHEEL SHOWN

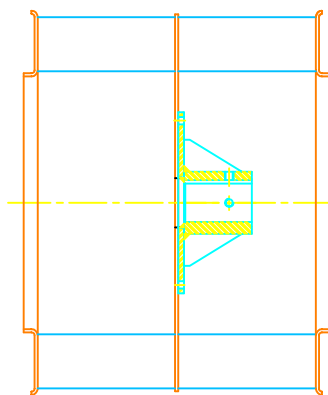
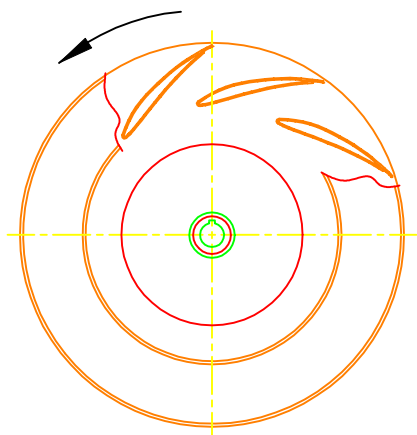
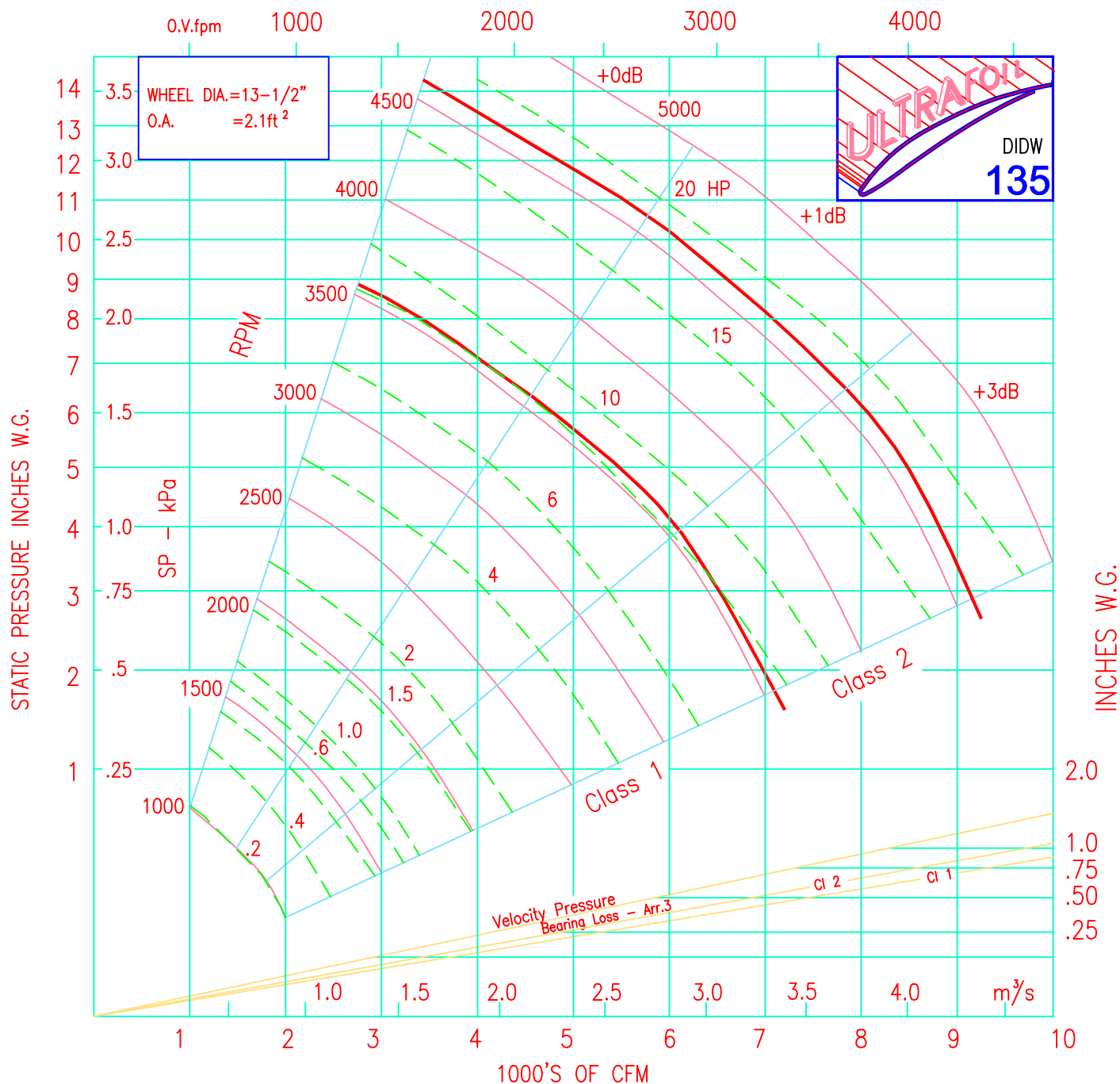

"COUNTER CLOCK WISE" WHEEL SHOWN

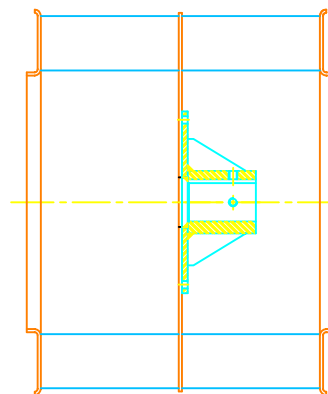
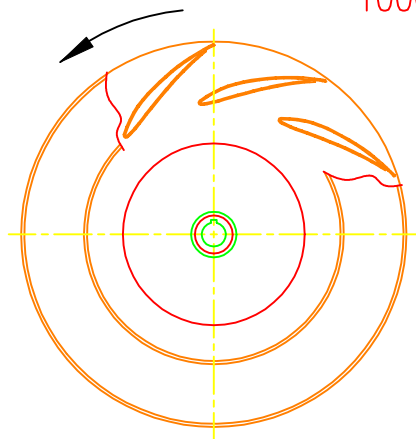
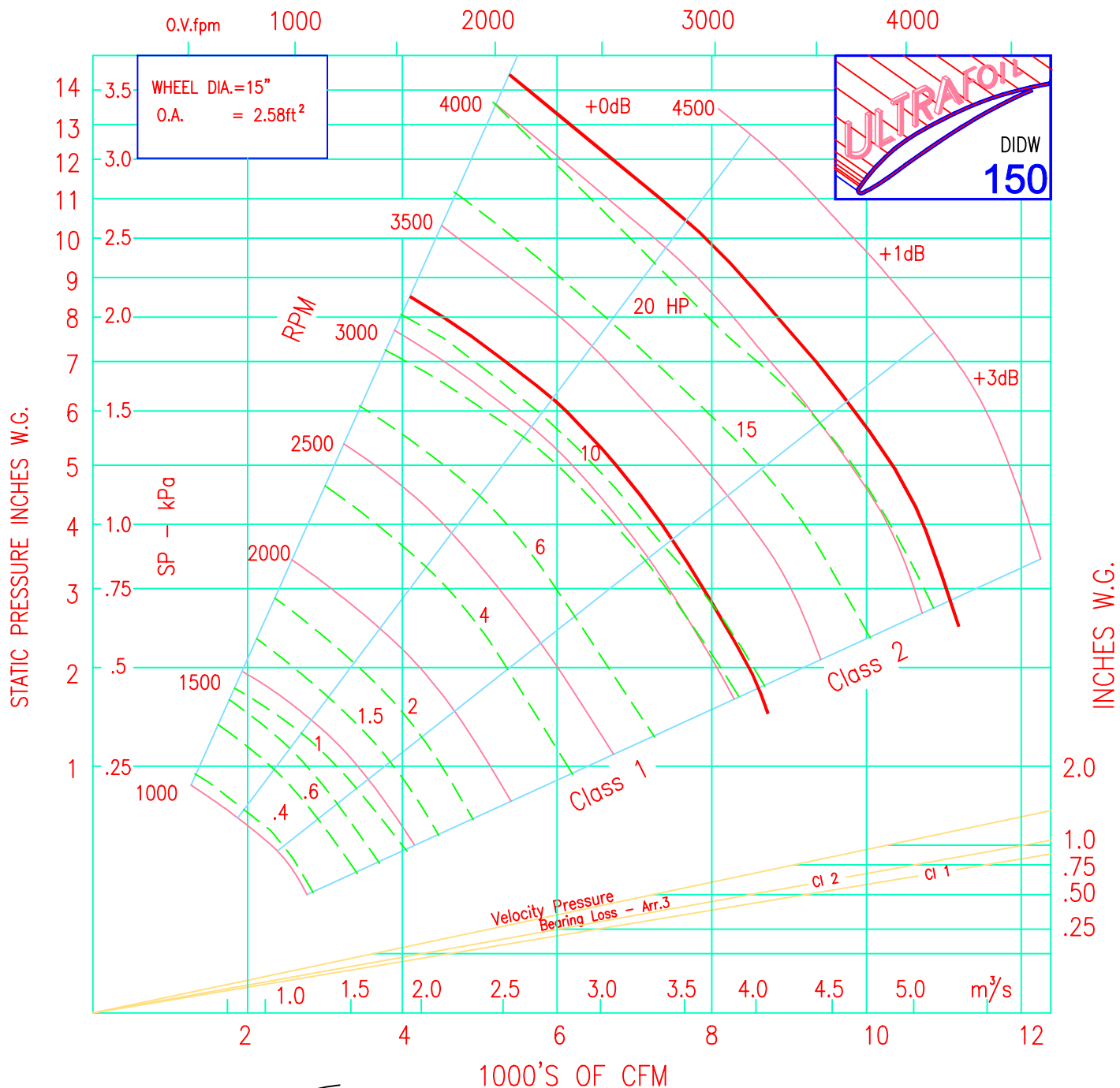

"COUNTER CLOCK WISE" WHEEL SHOWN

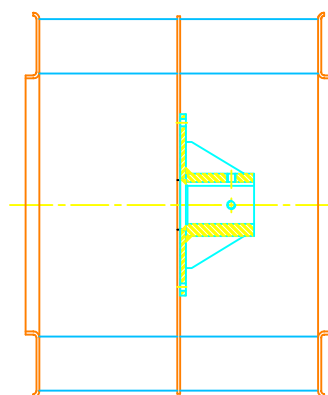
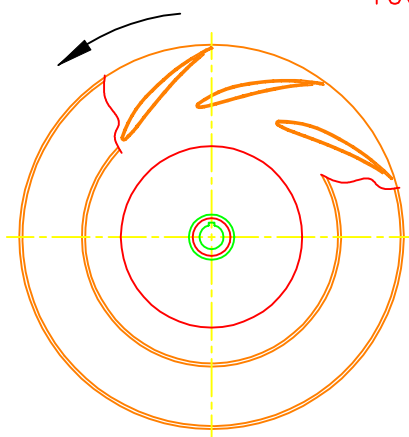
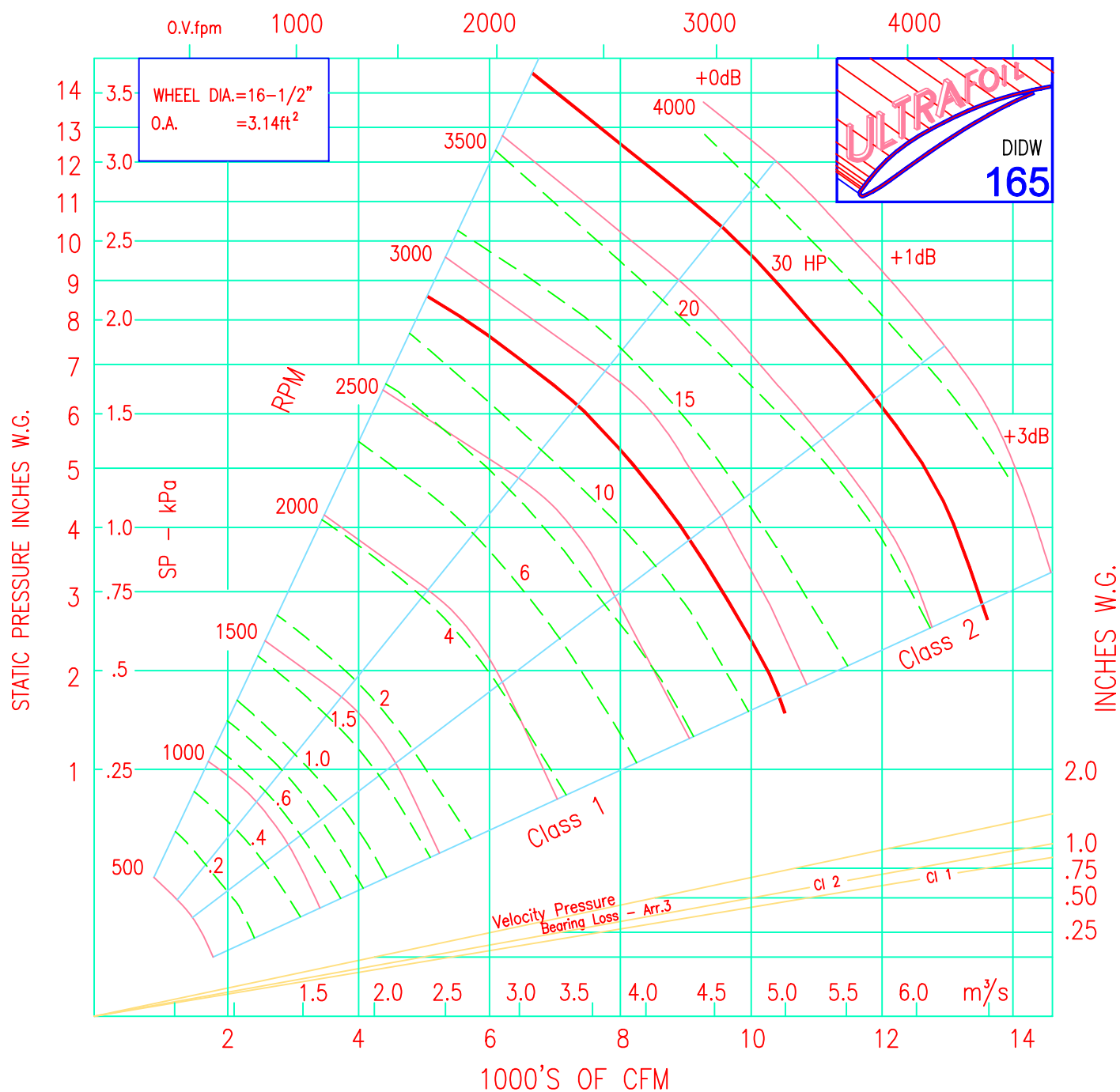

"COUNTER CLOCK WISE" WHEEL SHOWN

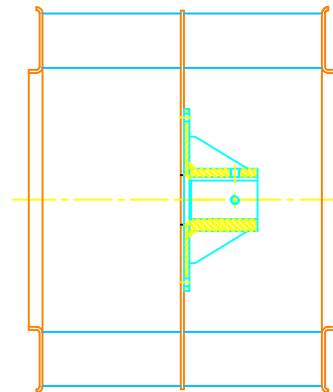
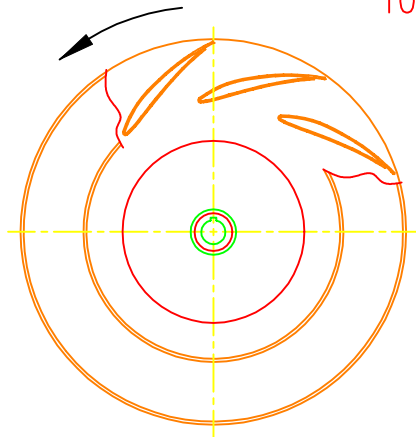
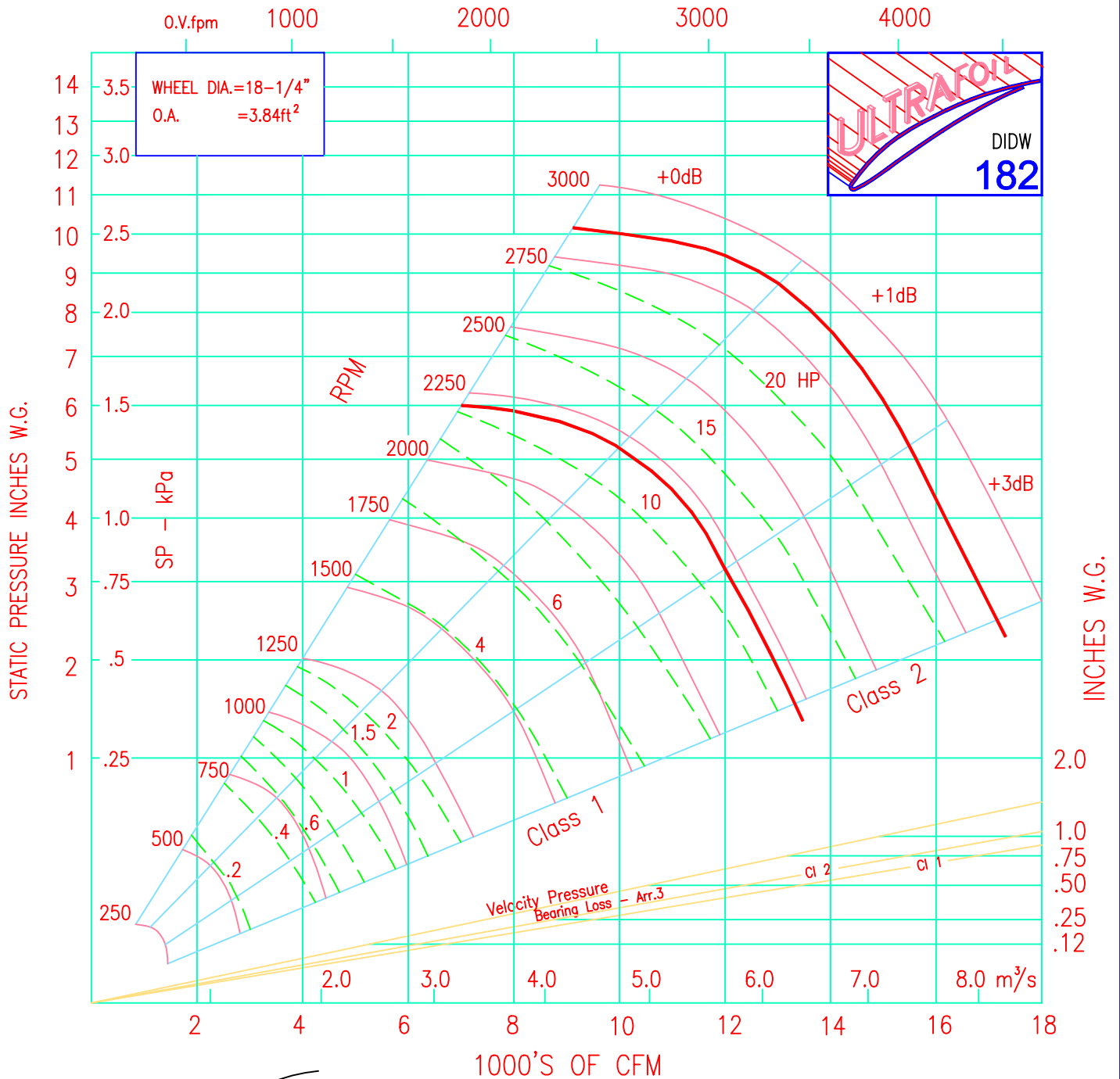

"COUNTER CLOCK WISE" WHEEL SHOWN

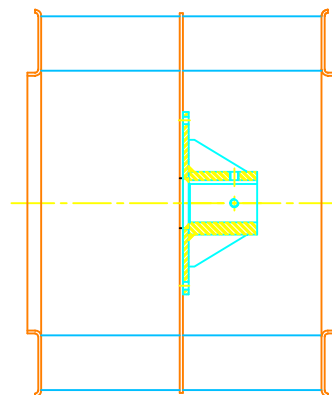
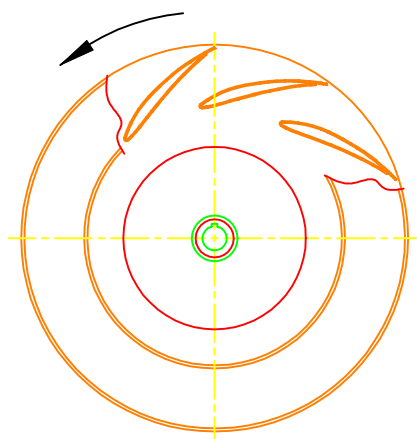
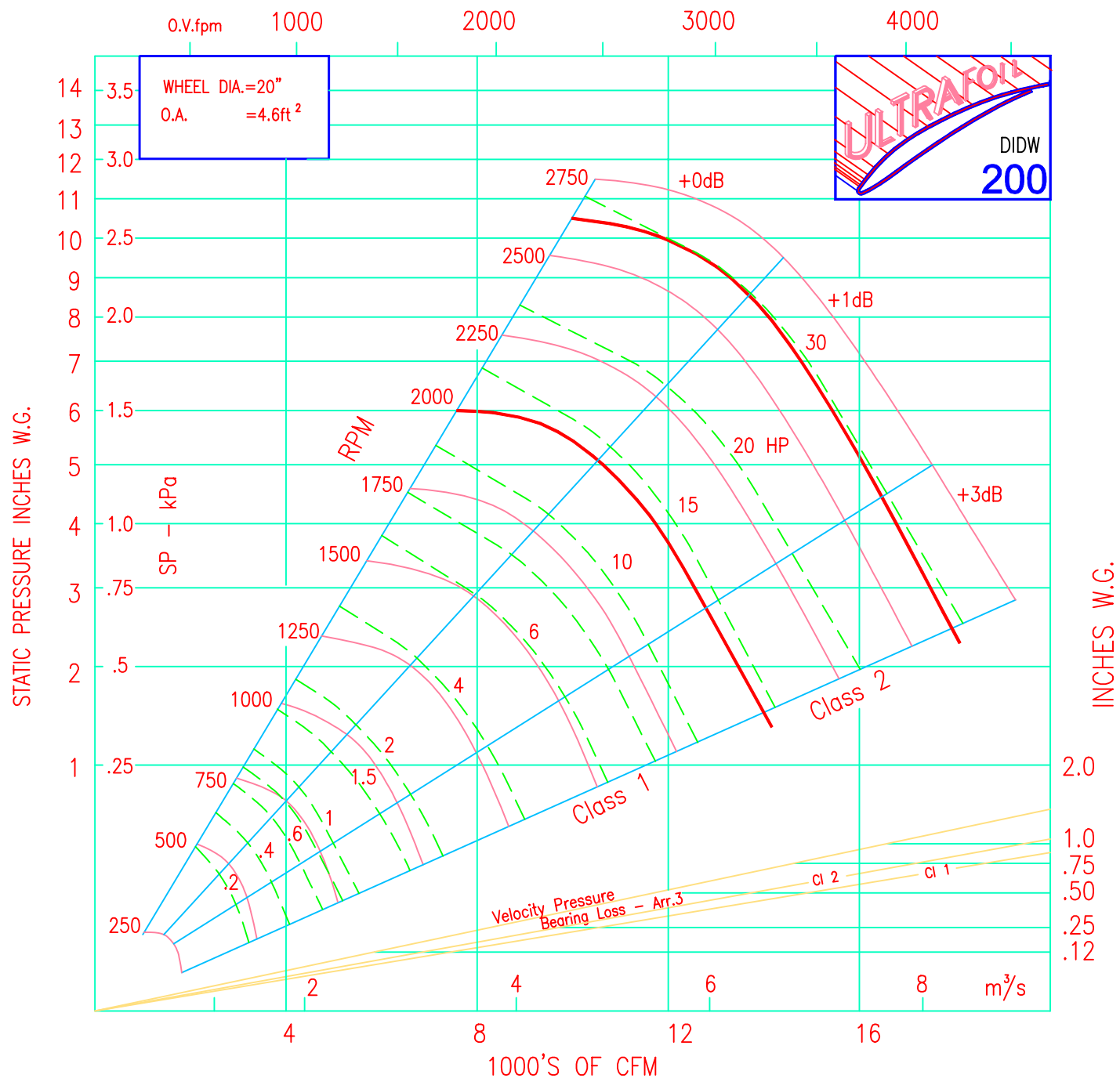

"COUNTER CLOCK WISE" WHEEL SHOWN

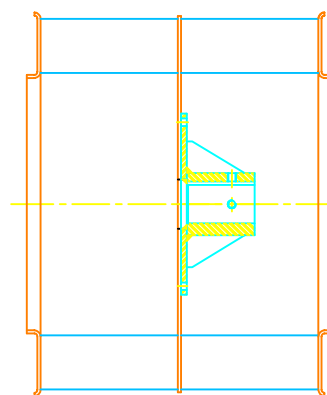
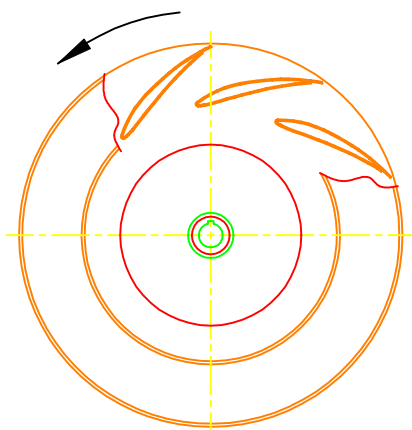
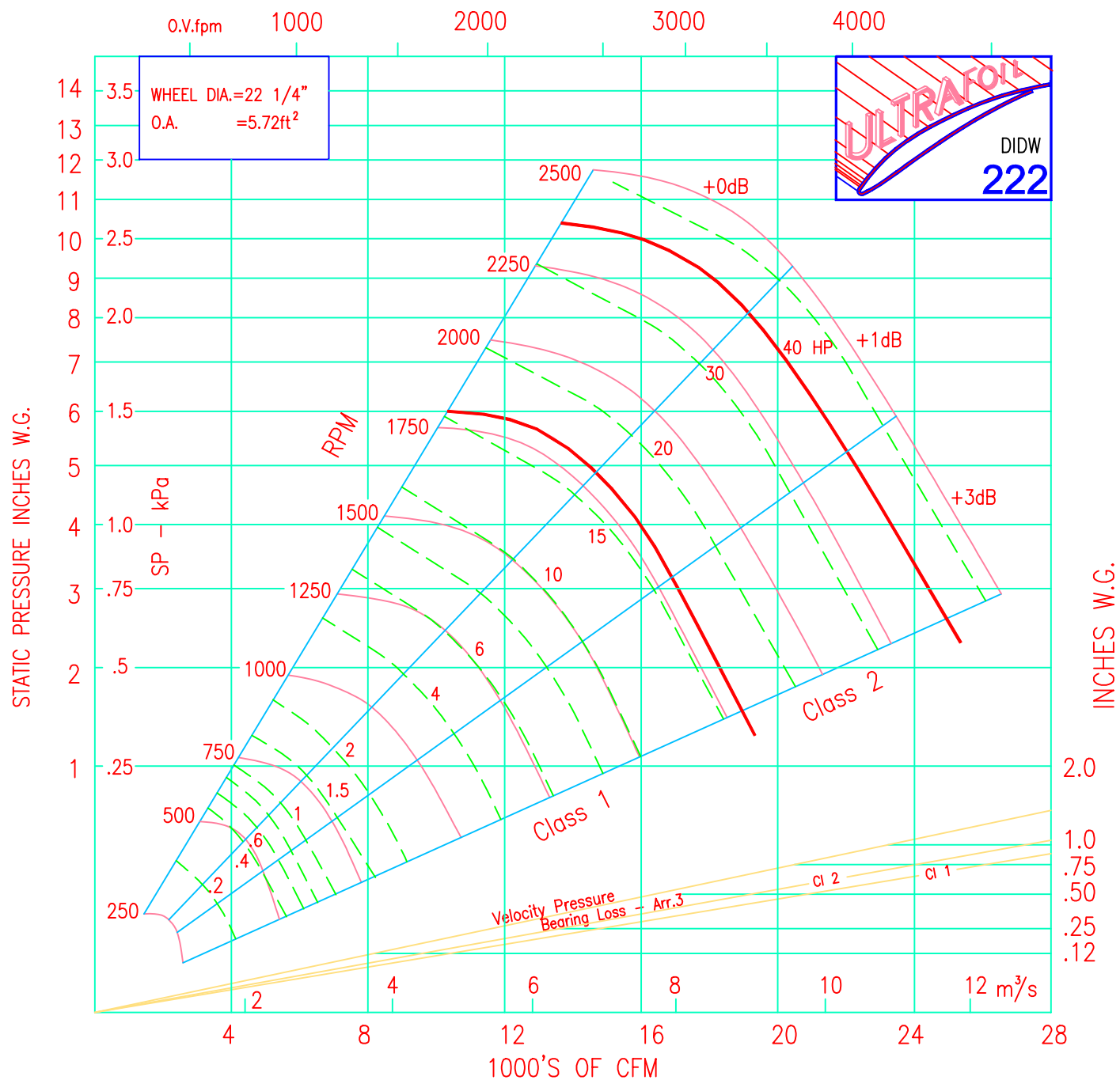

"COUNTER CLOCK WISE" WHEEL SHOWN

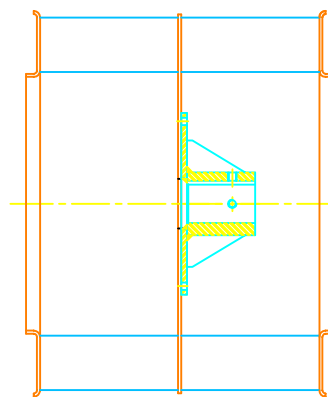
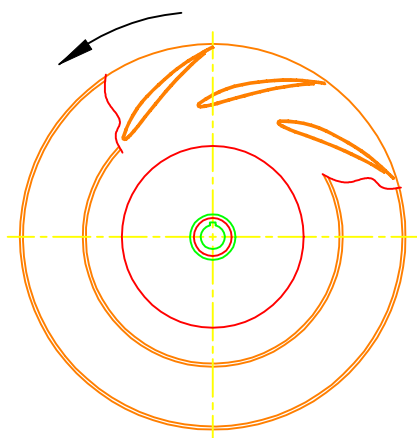
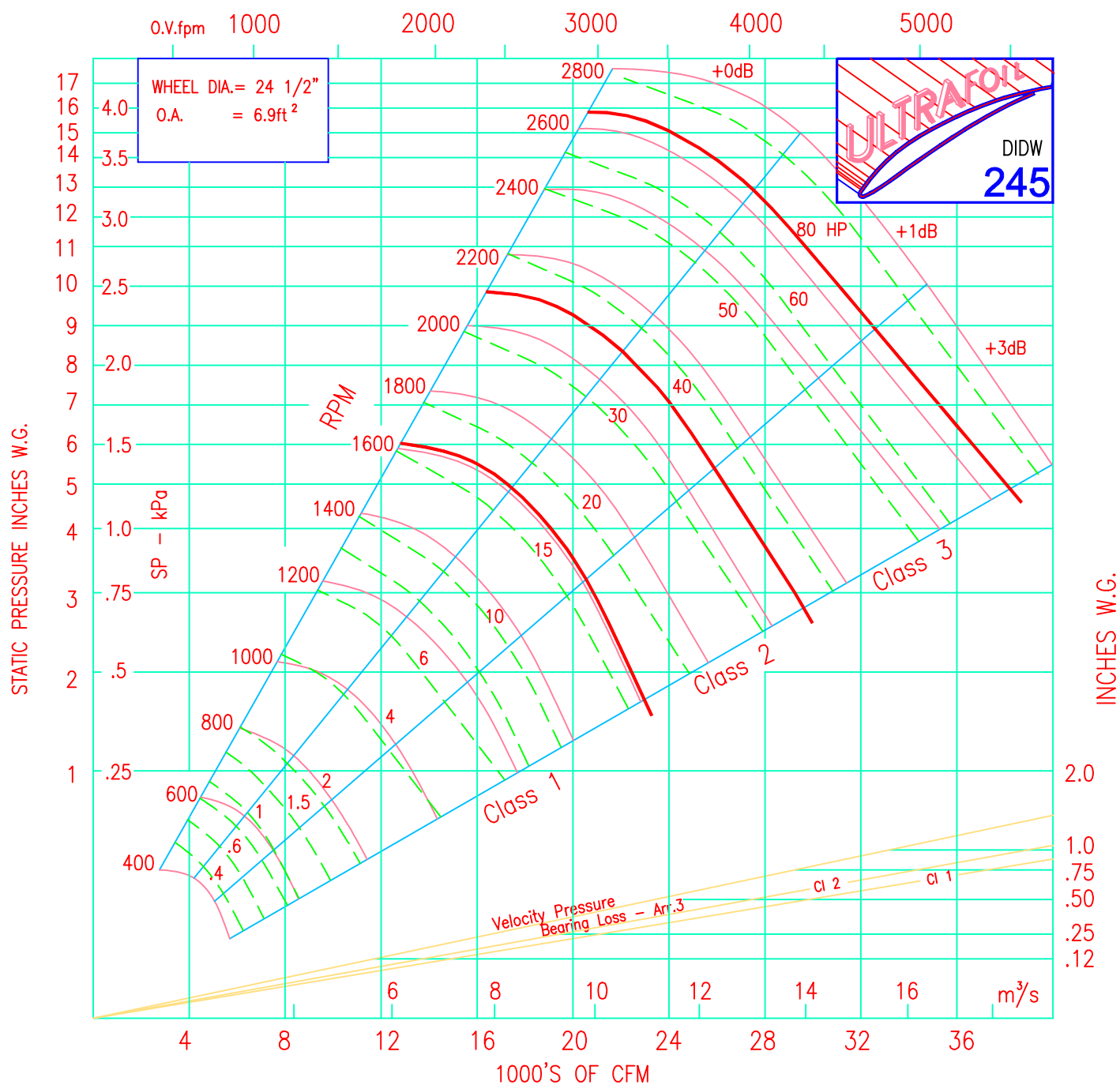

"COUNTER CLOCK WISE" WHEEL SHOWN

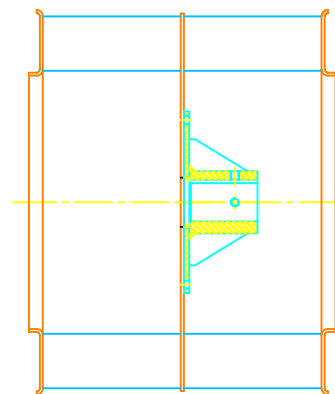
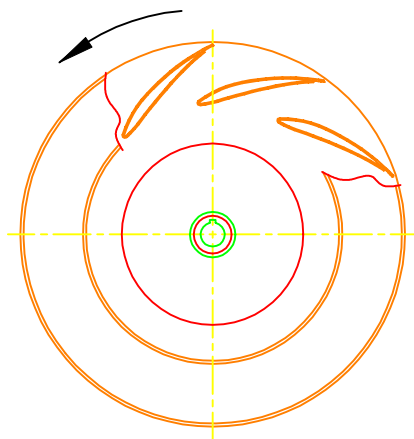
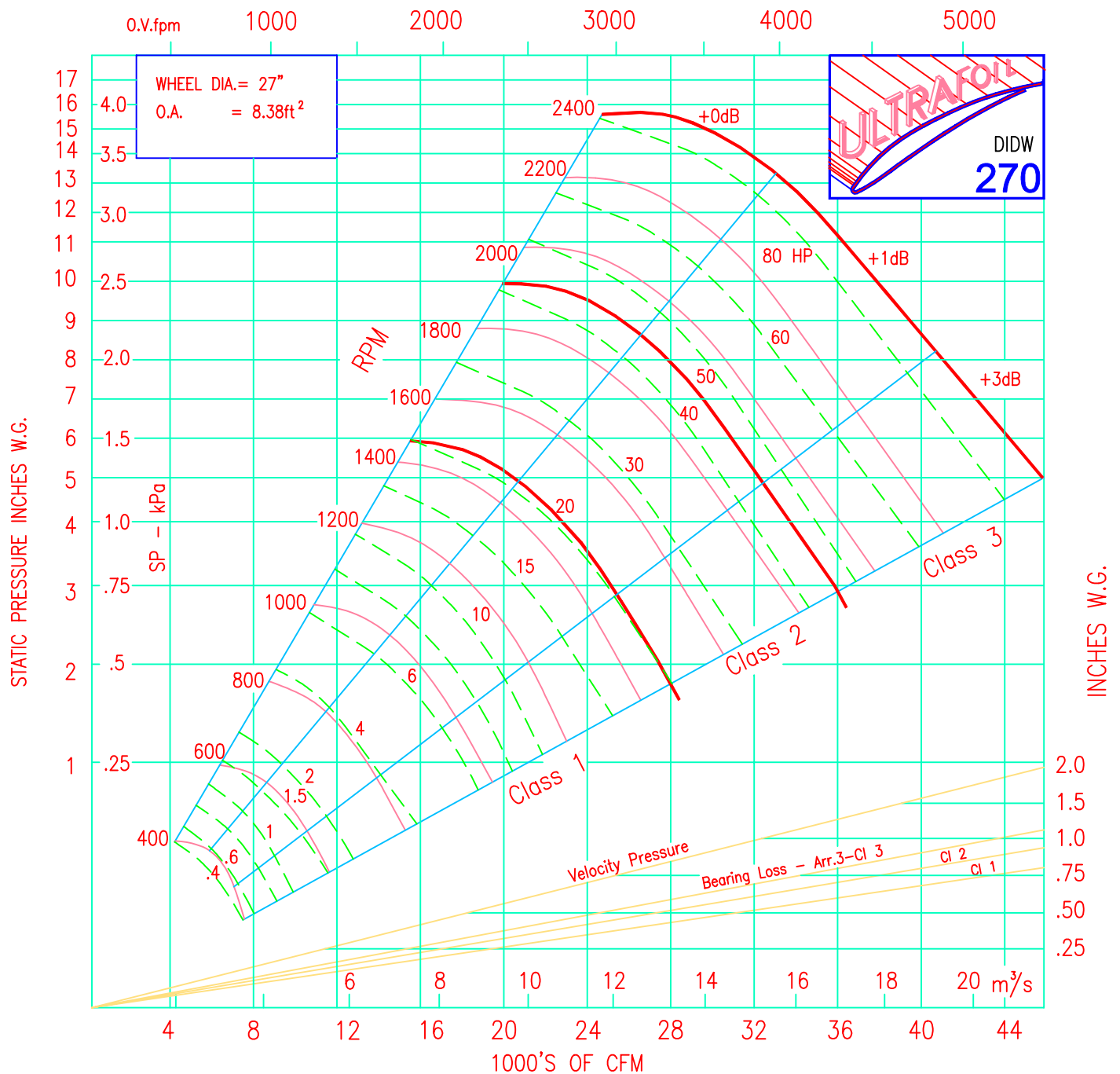

"COUNTER CLOCK WISE" WHEEL SHOWN

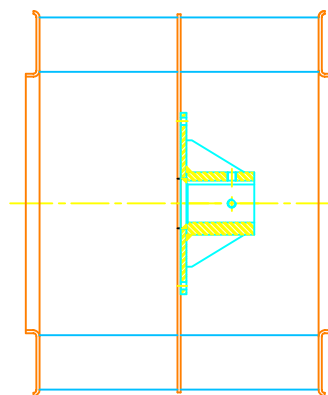
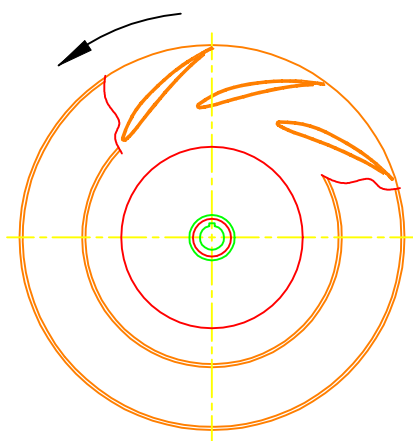
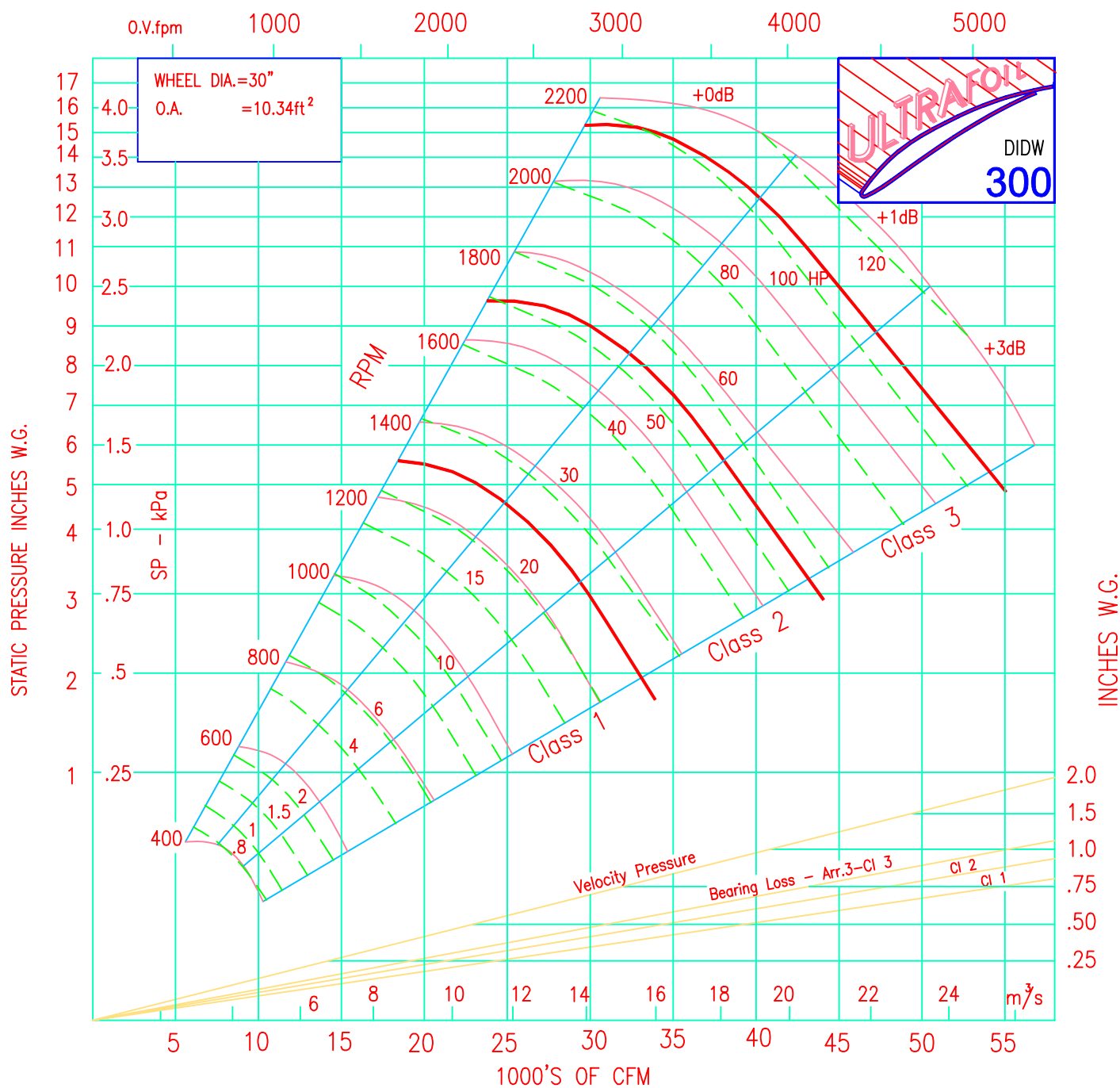

"COUNTER CLOCK WISE" WHEEL SHOWN

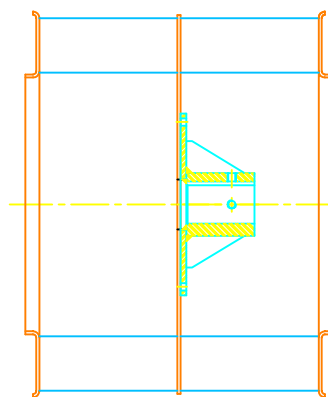
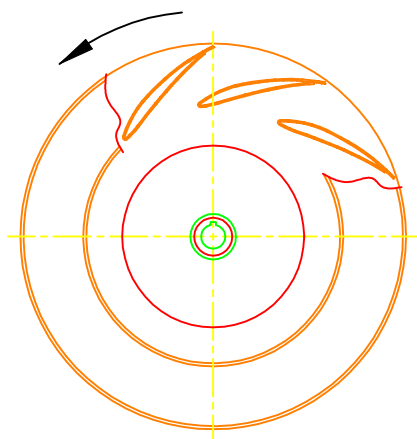
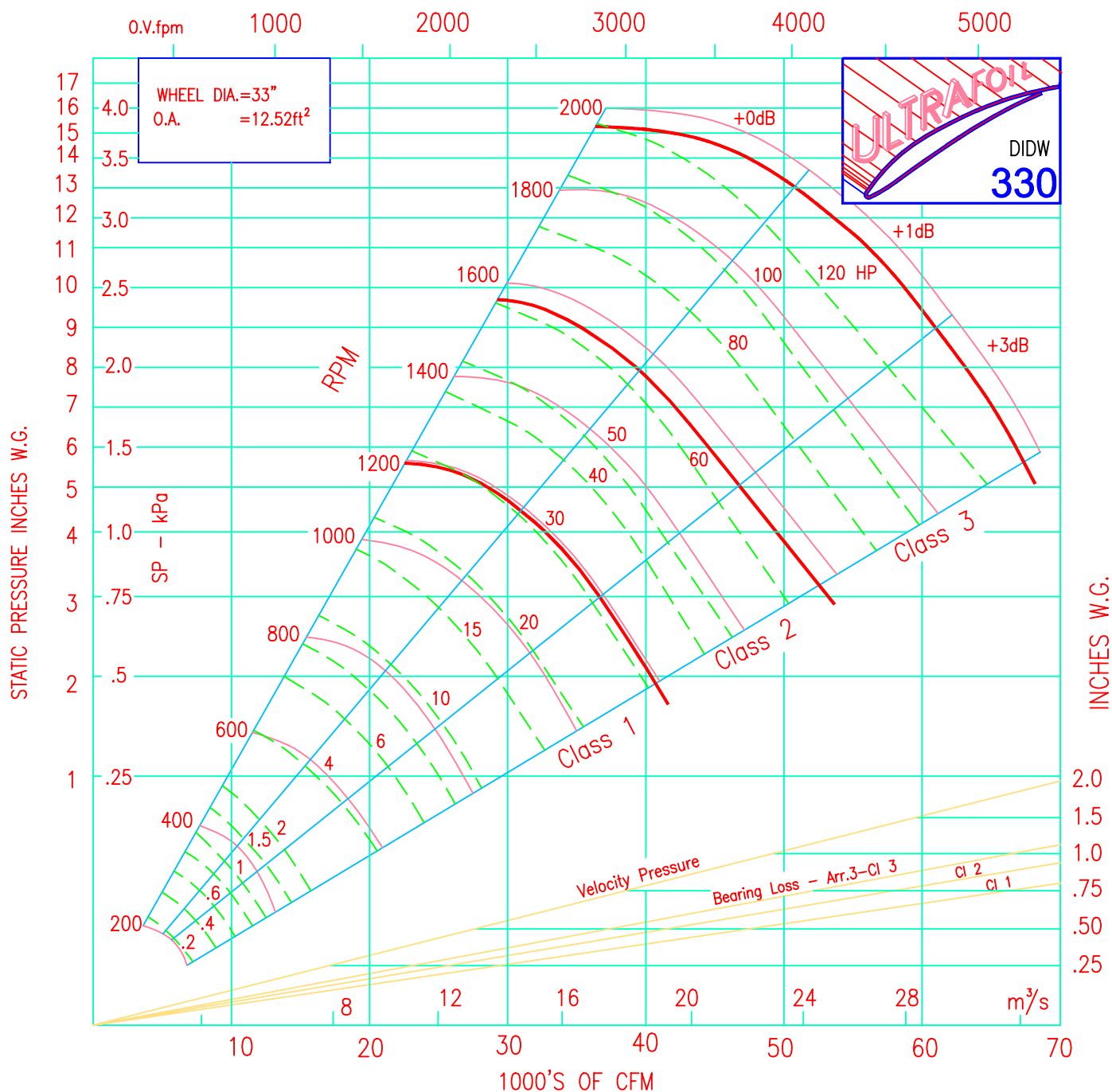

"COUNTER CLOCK WISE" WHEEL SHOWN

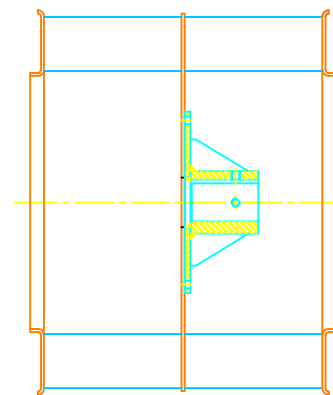
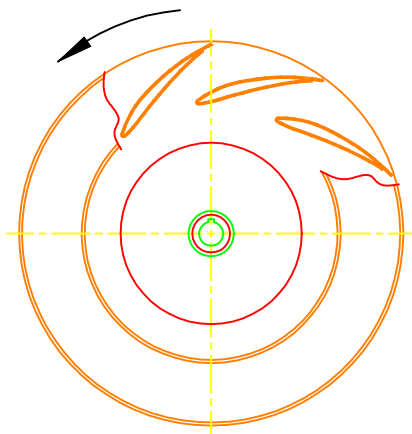
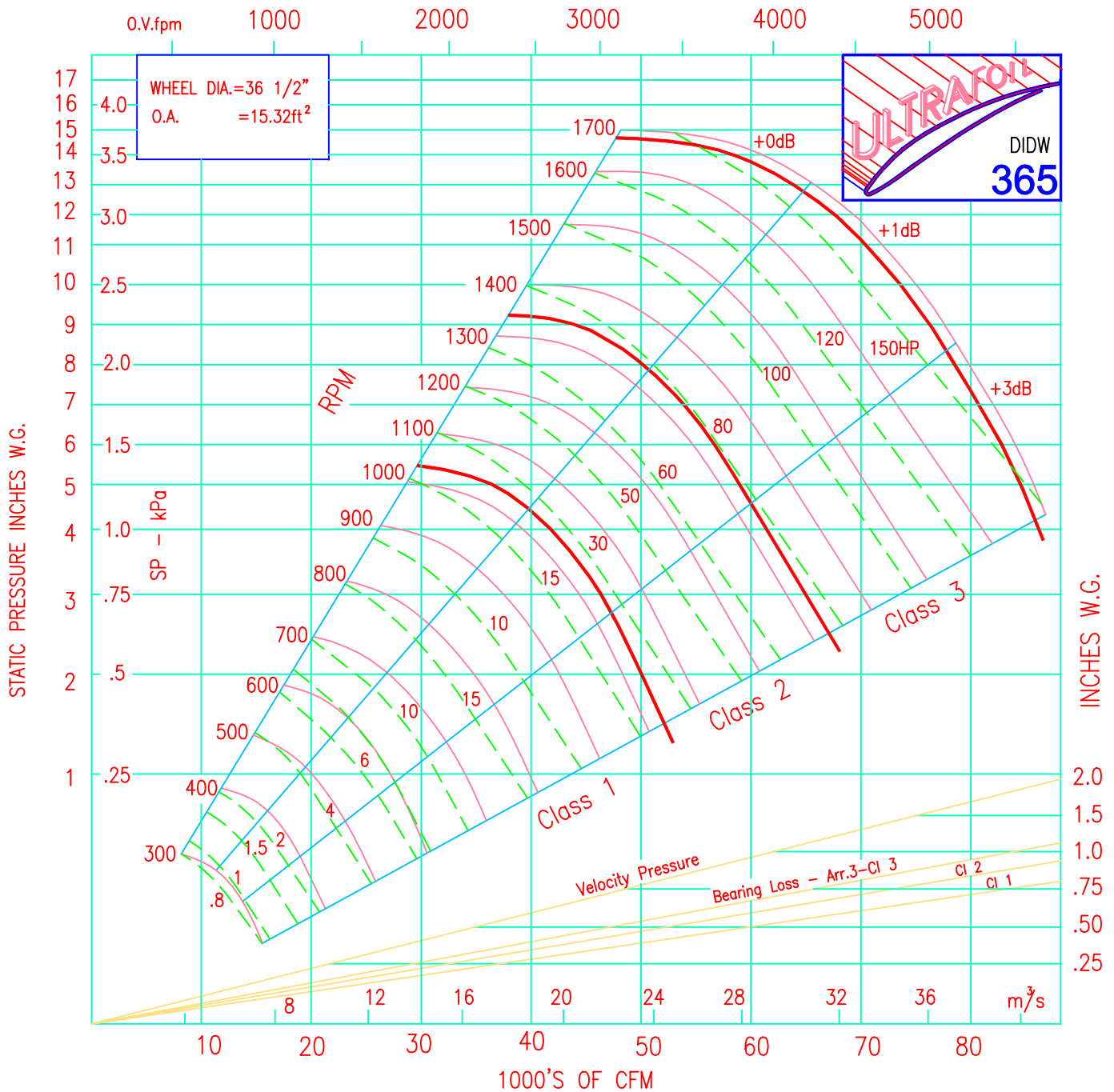

"COUNTER CLOCK WISE" WHEEL SHOWN

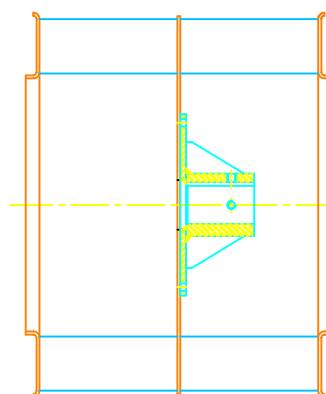
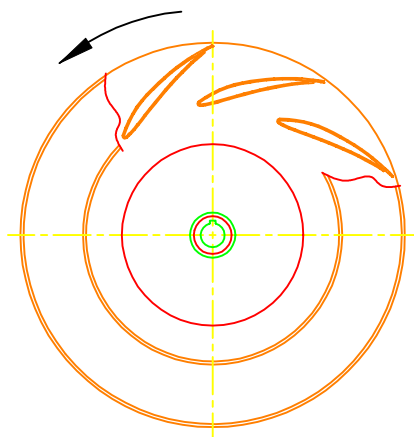
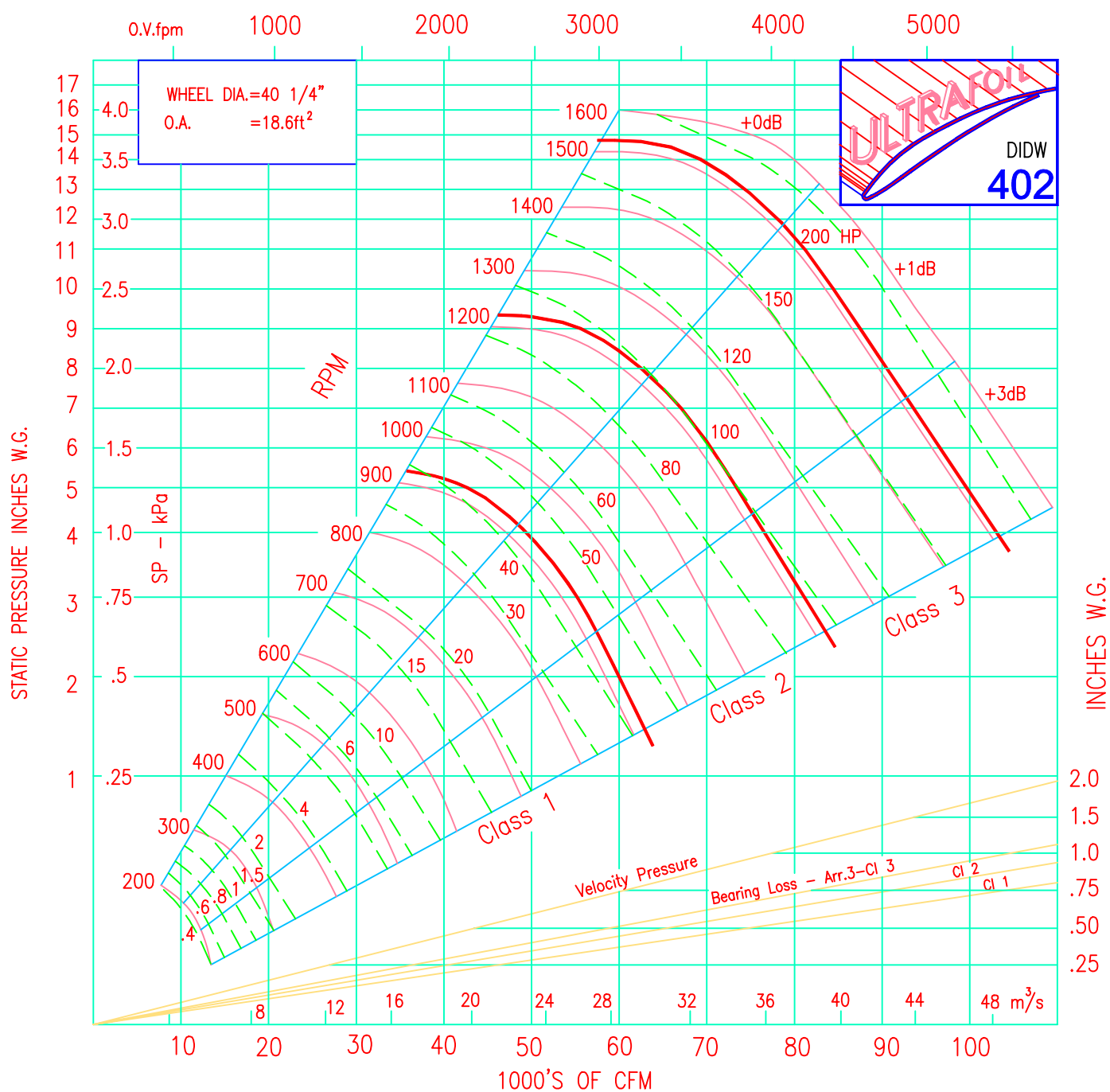

"COUNTER CLOCK WISE" WHEEL SHOWN

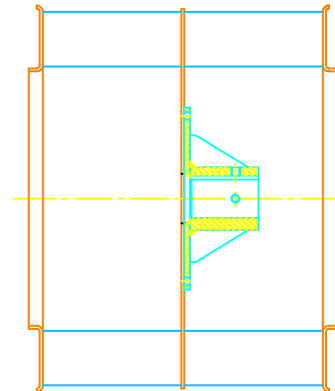
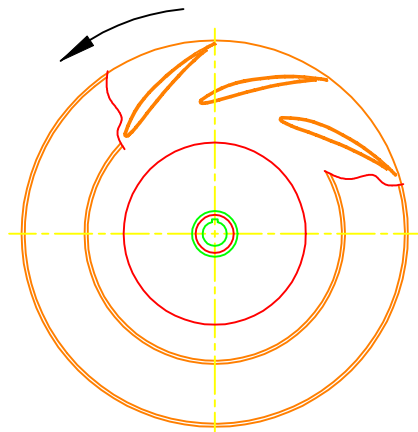
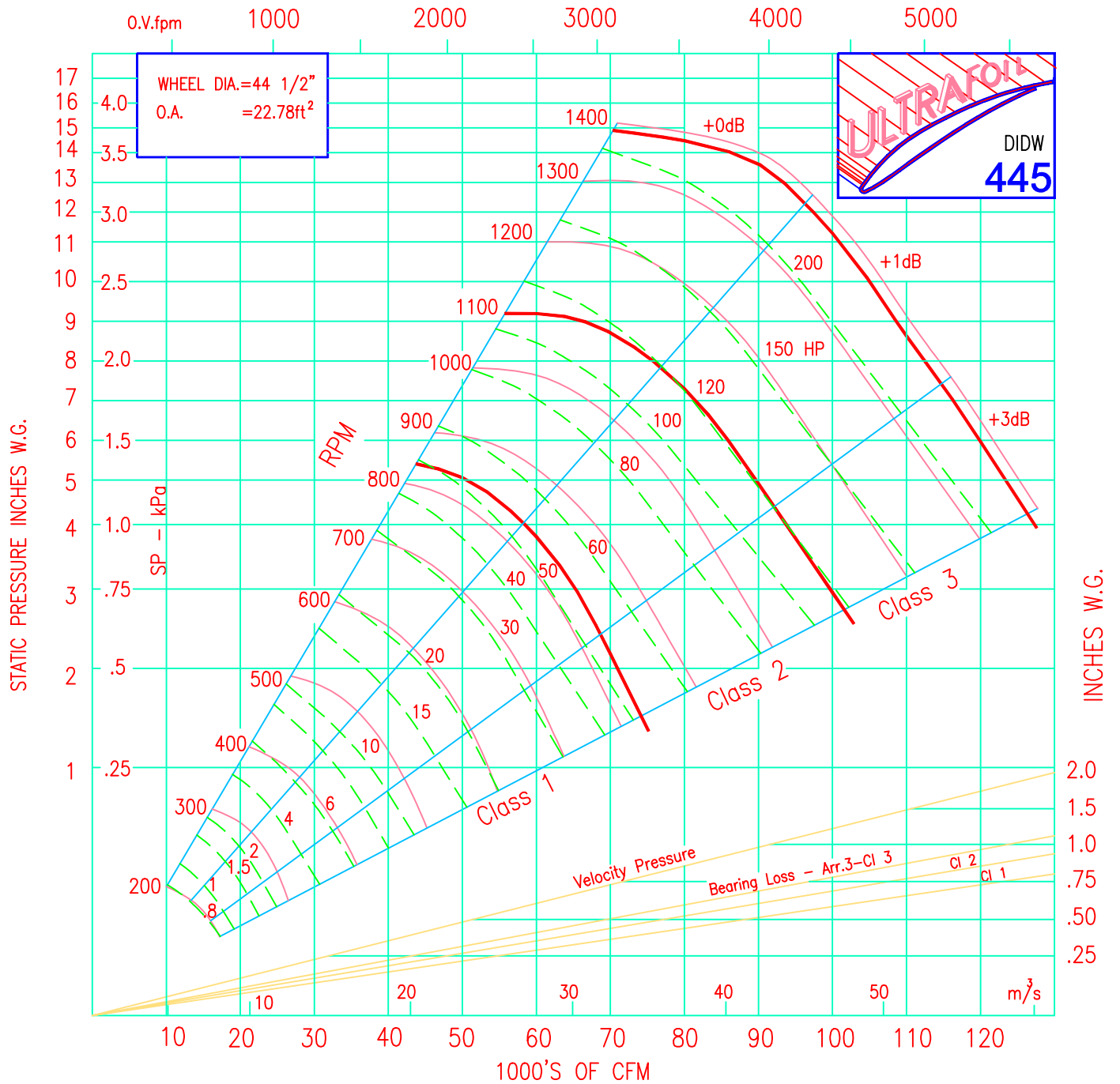

"COUNTER CLOCK WISE" WHEEL SHOWN

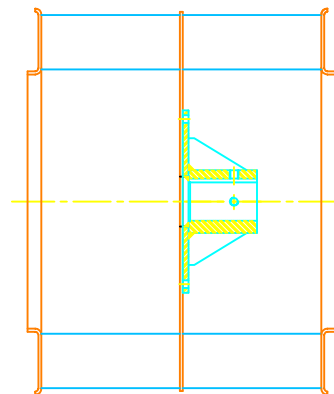
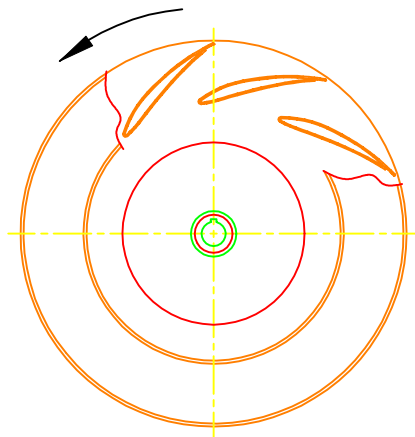
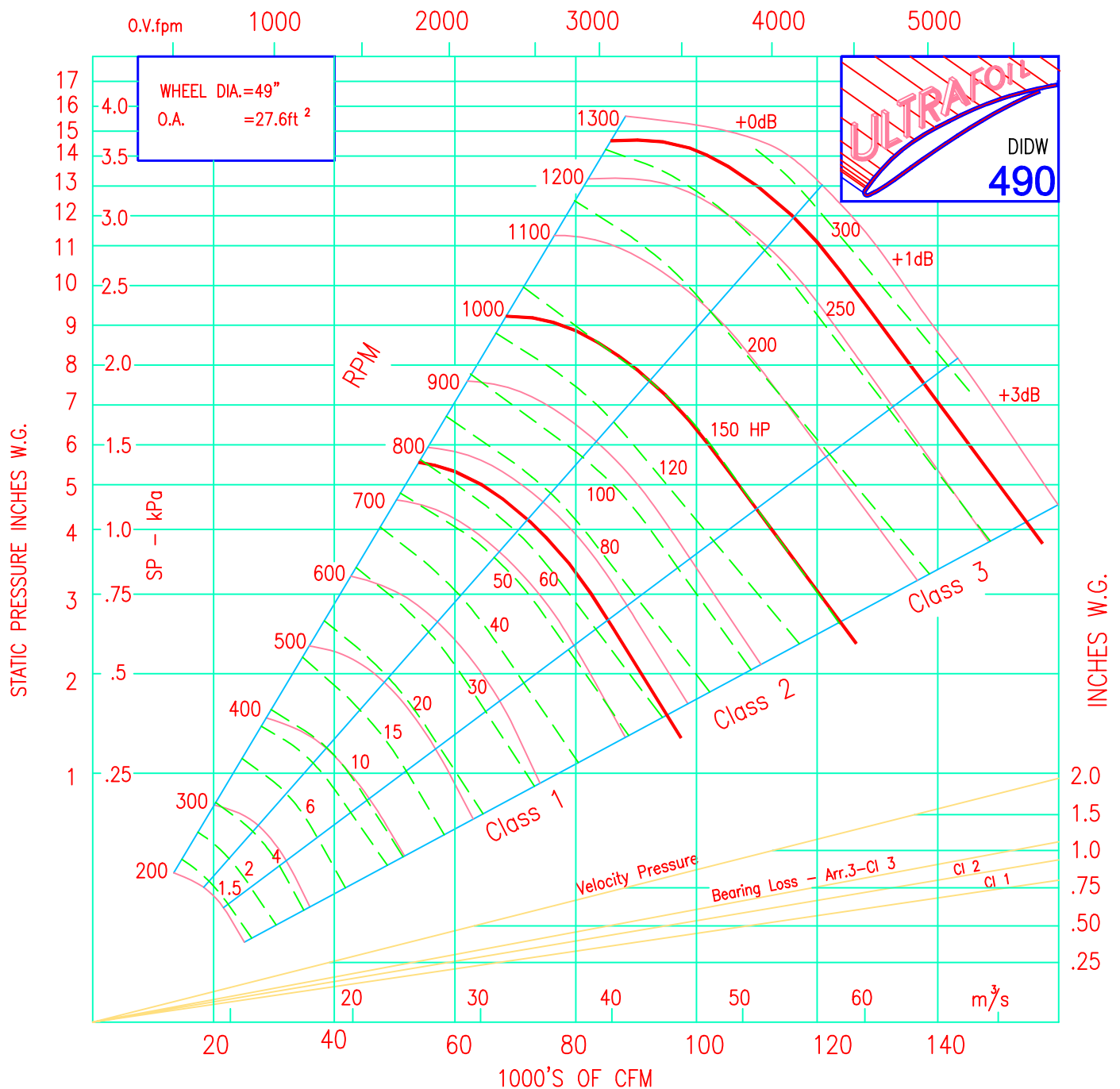

"COUNTER CLOCK WISE" WHEEL SHOWN

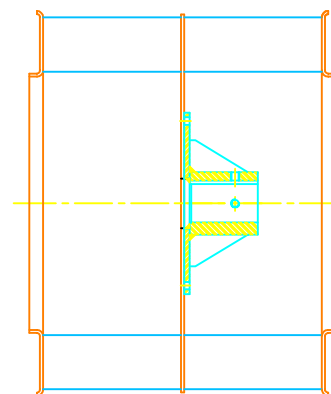
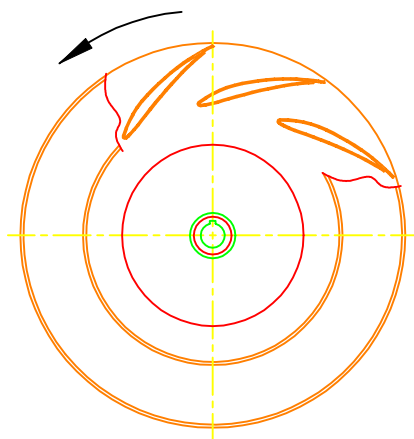
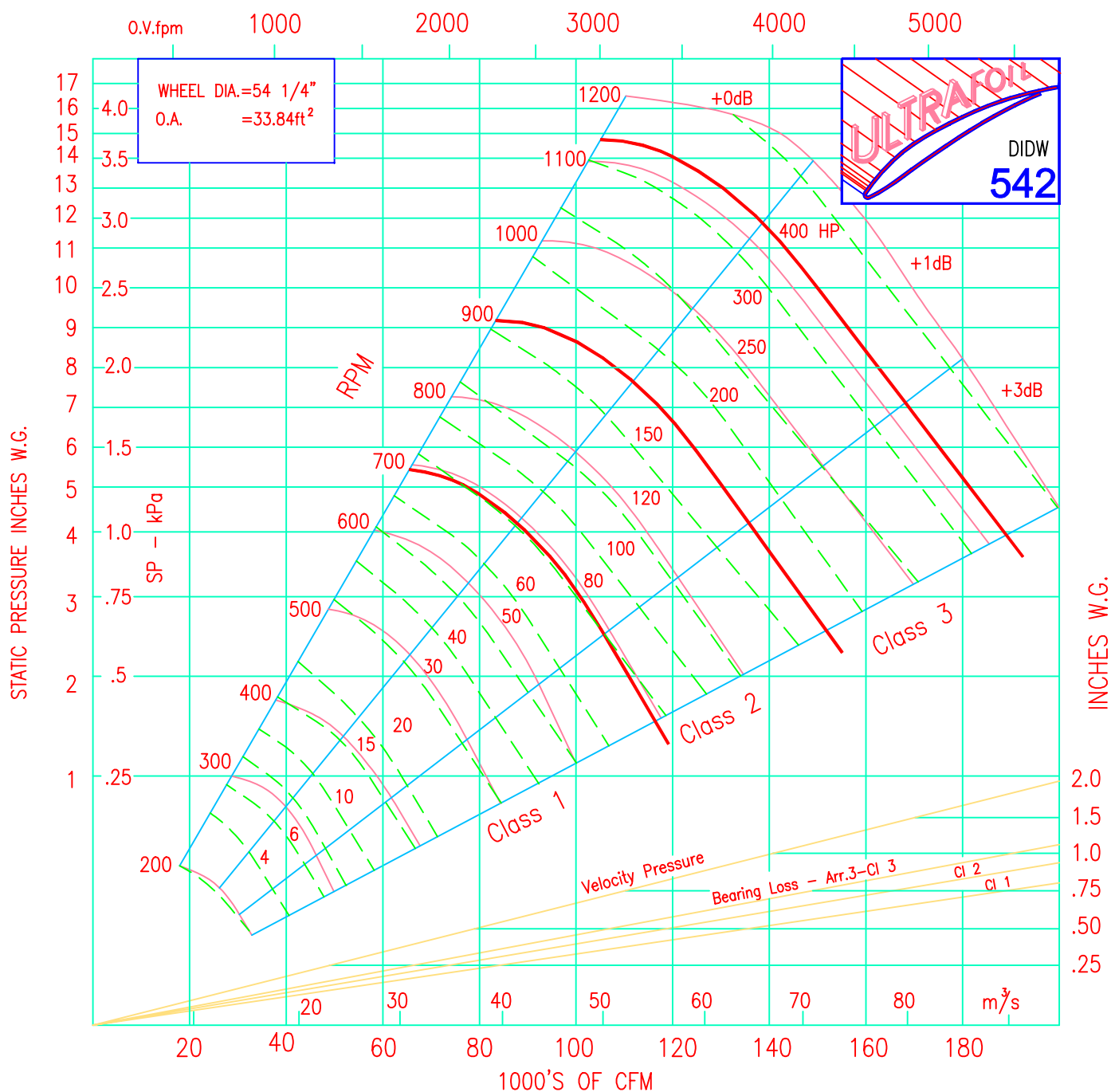

"COUNTER CLOCK WISE" WHEEL SHOWN

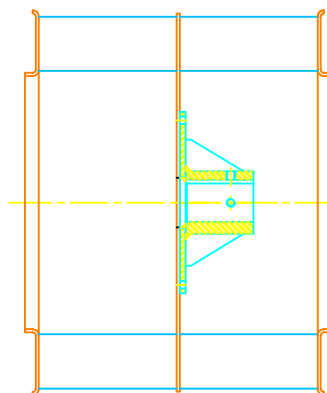
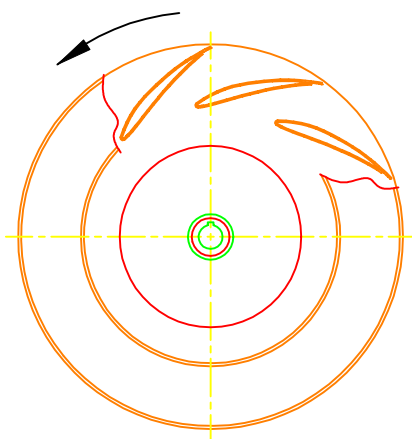
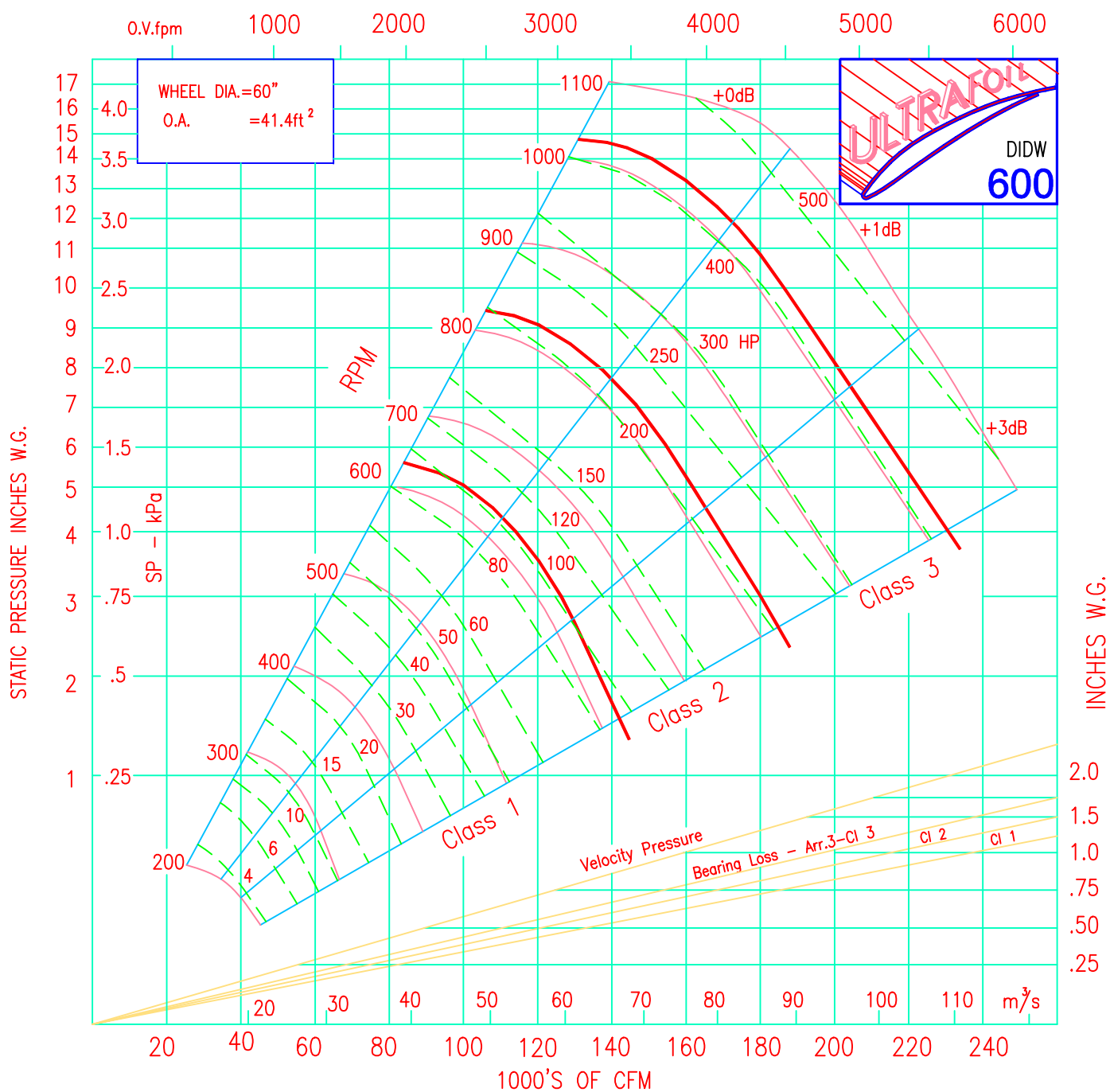

"COUNTER CLOCK WISE" WHEEL SHOWN

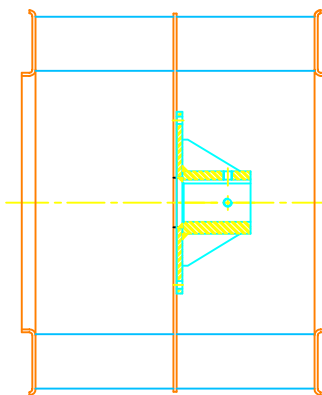
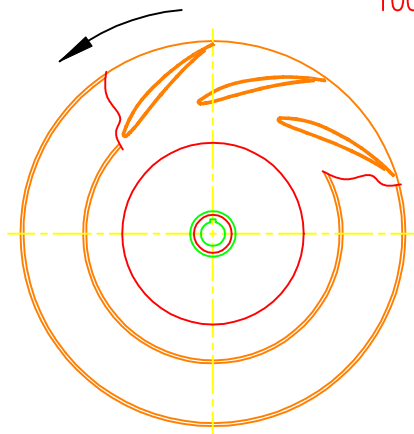
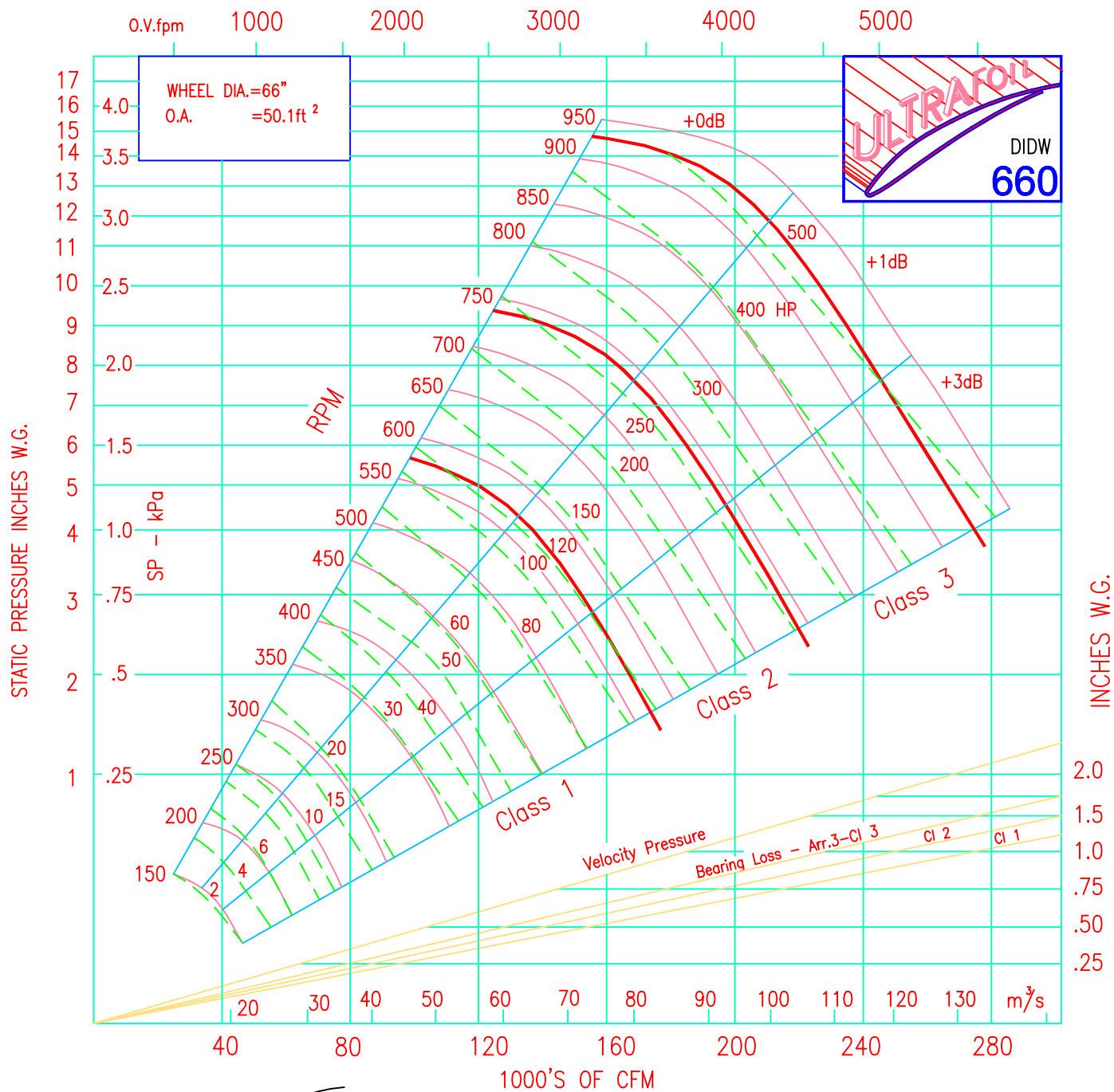

"COUNTER CLOCK WISE" WHEEL SHOWN

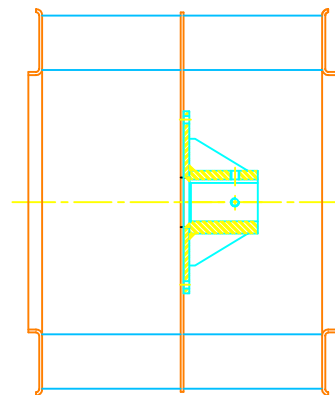
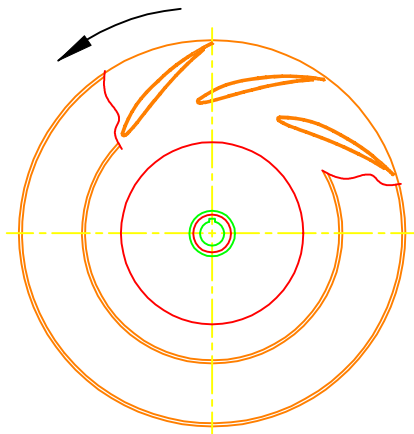
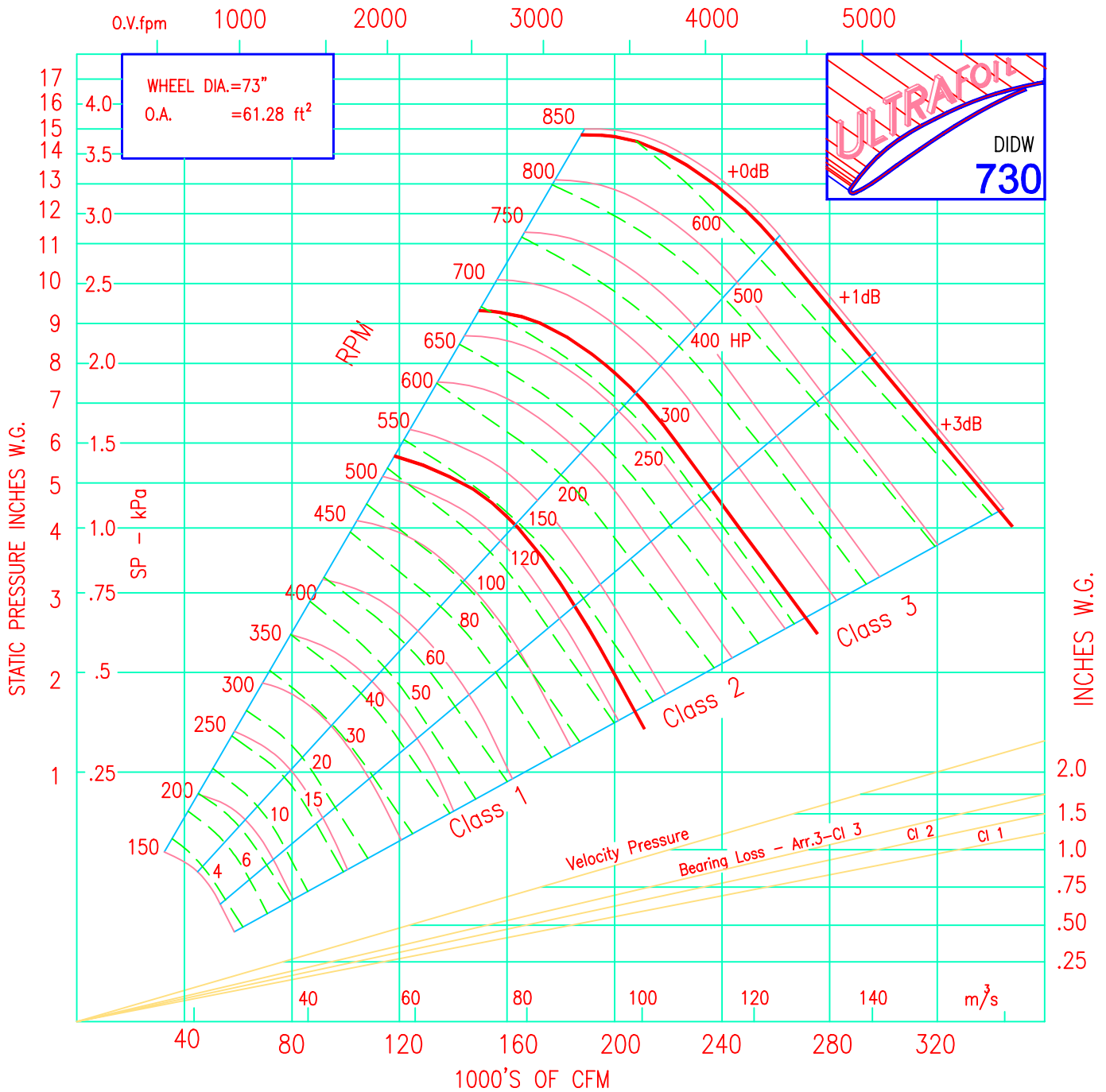

"COUNTER CLOCK WISE" WHEEL SHOWN

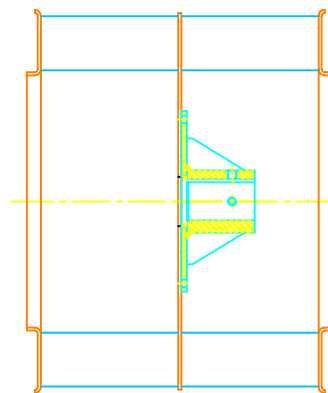
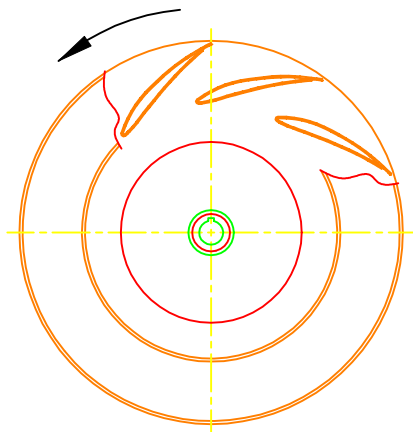
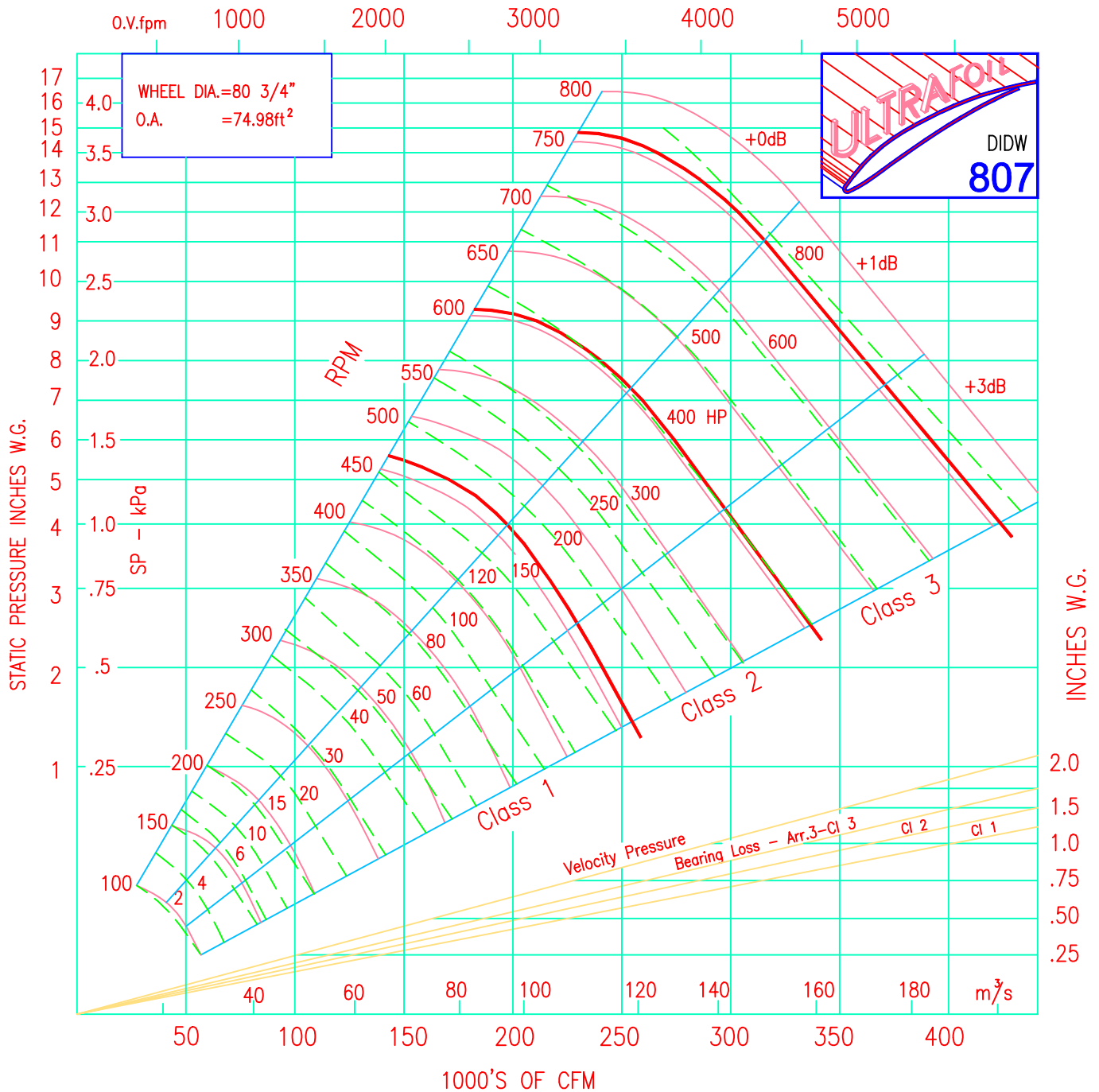

"COUNTER CLOCK WISE" WHEEL SHOWN

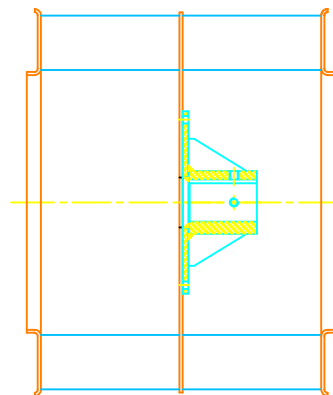
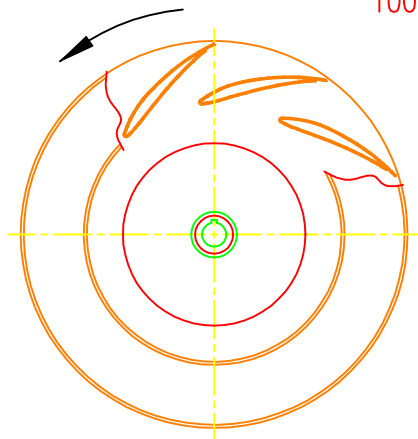
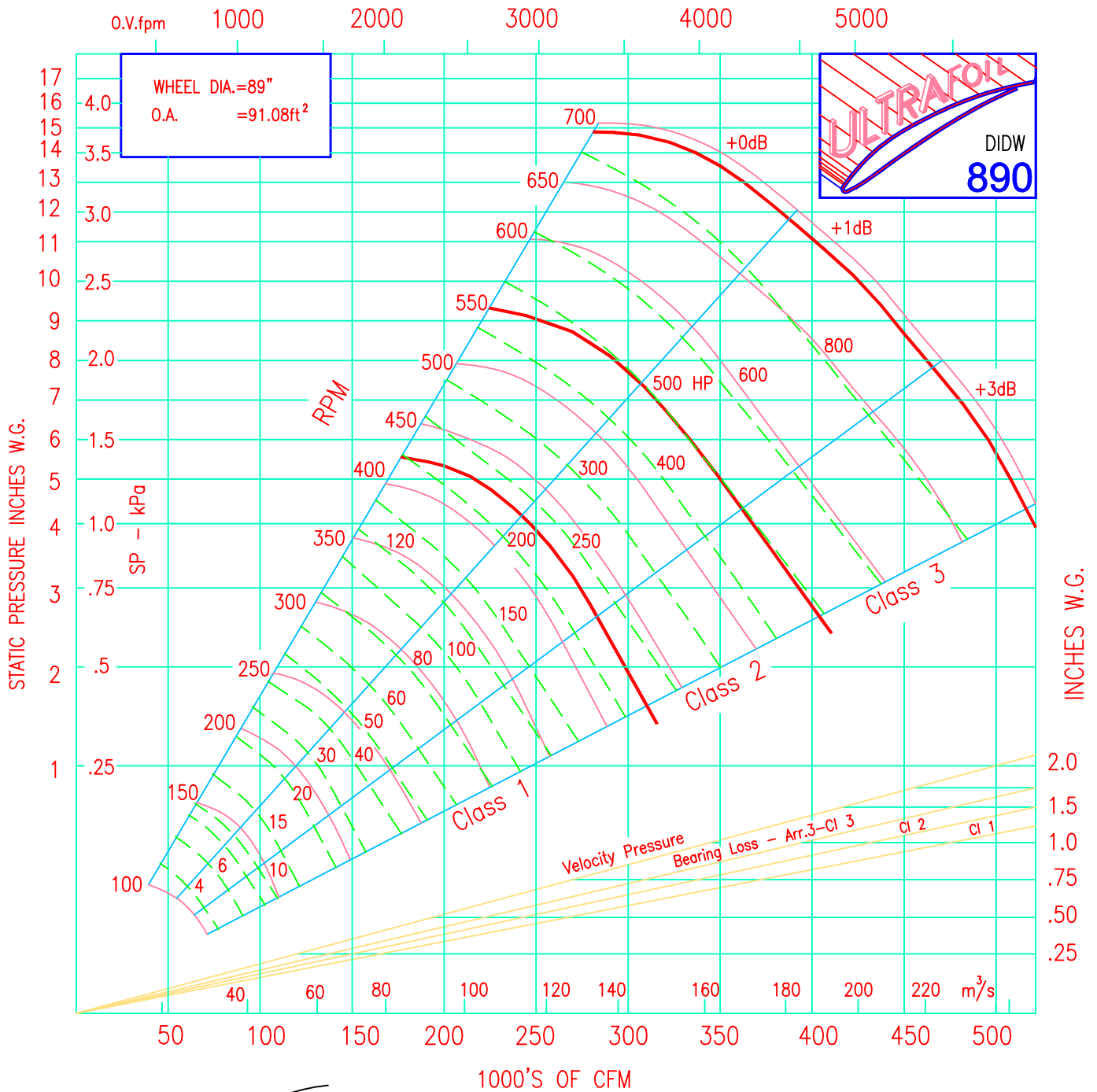

"COUNTER CLOCK WISE" WHEEL SHOWN

POSITION OF DISCHARGE & ROTATION FROM DRIVE SIDE

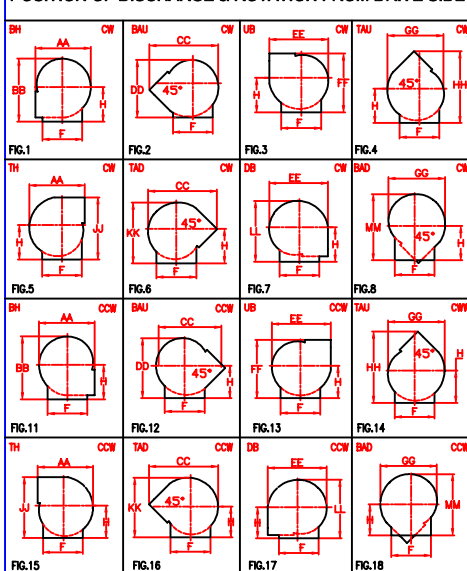

MOTOR POSITION "L" SHOWN
"R" OPPOSITE HAND

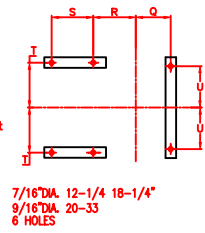
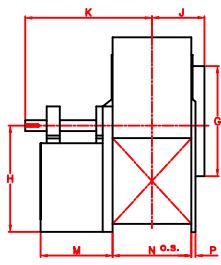
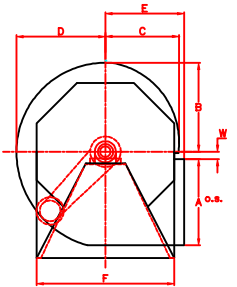

FLANGED INLET

FLANGED OUTLET

SIDE ELEVATION(drive side)

FRONT ELEVATION

FOUNDATION (plan)

ADJUSTABLE HOUSING ARRANGEMENT NO 1 & 9
SISW CLASS I & II ADJUSTABLE HOUSING

FAN SIZE	WHEEL DIA. A&B	SHAFT AT BEARINGS		KEYWAY		A	B	C	D	E	E' (FIG.NO.)			F	G	H	J	J'	K		L	
		CL.I	CL.II	CL.I	CL.II						I-5	6 & 7 16&17	8 18						CL.I	CL.II	CL.I	CL.II
18 1/4	18 1/4	1 3/16		1/4x1/8	18 23/32	14	11 5/8	16 11/16	13 9/32	13 25/32	21 9/32	23 21/32	22 3/4	18 5/8	19 1/2	9 15/16	11 7/16		24 1/2		4	
20	20	1 7/16		3/8x3/16	20 23/32	15 11/16	13 1/16	18 11/16	14 23/32	15 7/32	23 15/32	26 3/32	25 1/8	20 1/4	21 1/2	11 3/16	13 3/16		27		4 1/2	
22 1/4	22 1/4	1 7/16		3/8x3/16	23 1/32	17 1/8	14 1/4	20 7/16	15 29/32	16 13/32	25 5/32	28 5/32	27 1/2	22 1/16	23 1/4	11 15/16	13 15/16		29		4 1/2	
24 1/2	24 1/2	1 7/16		3/8x3/16	25 3/8	19	15 13/16	22 11/16	17 7/16	17 15/16	27 9/16	30 13/16	30 1/2	24 1/2	25 5/8	12 15/16	14 15/16		32		4 1/2	
27	27	1 11/16		3/8x3/16	28 1/32	20 7/8	17 3/8	24 7/8	19 1/2	29 7/8	33 5/8	33 5/8	27	28	13 29/32	14 29/32			35		4 1/2	
30	30	1 11/16		3/8x3/16	31 1/8	22 15/16	19 1/16	27 3/8	20 11/16	21 3/16	32 9/16	36 11/16	37 1/8	29 11/16	30 5/8	15	17 1/2		38 1/2		5 1/4	
33	33	1 15/16		1/2x1/4	34 3/16	25 7/16	21 1/8	30 5/16	22 3/4	23 1/4	35 3/4	40 3/8	41 1/8	32 7/8	33 7/8	16 5/16	18 13/16		42		5 1/4	

FAN SIZE	WHEEL DIA. A&B	M	N	P	Q	R	S	T	U	W	AA	BB	CC	DD	EE	FF	GG	HH	JJ	KK	LL	MM
18 1/4	18 1/4	12 3/16	14 5/8	1 1/2	8 3/16	10 3/8	7 3/4	10 5/8	8 7/8	21/32	29 15/16	34	36 13/16	32 11/16	31 3/4	33 5/16	30 1/2	41 9/16	34 7/8	37 13/16	36 11/16	41 7/8
20	20	12 15/16	16 1/8	1 1/2	8 15/16	11 1/4	8 1/4	11 13/16	10 1/16	1/2	33 3/8	36 9/16	41 1/16	35 00	35 1/2	35 5/8	34	45	38 5/8	40 3/4	39 9/16	46 1/16
22 1/4	22 1/4	14 7/16	17 5/8	2	9 15/16	12	9 3/4	12 3/4	11 1/4	9/16	36 5/16	40 5/16	44 7/8	38 3/4	38 13/16	39 1/16	37 3/8	49 1/2	42	45	43 5/8	50 1/2
24 1/2	24 1/2	16 7/16	19 5/8	2	10 15/16	13	11 3/4	14 1/4	12 3/4	9/16	40 1/16	44 1/2	49 1/2	42 3/4	43	43	41 1/4	54 1/2	46 3/8	49 5/8	48 3/16	56 1/4
27	27	18 5/16	21 9/16	2	11 29/32	14 11/32	12 7/8	15 13/16	14 5/16	19/32	43 7/8	48 13/16	54 3/8	46 7/8	47 1/4	46 13/16	45 7/16	59 11/16	50 7/8	54 7/16	52 13/16	62 1/16
30	30	19 15/16	23 3/4	2 1/2	13 1/4	15 7/16	14 1/2	17 5/16	16 1/16	19/32	48	56 1/2	59 5/8	51 3/8	52	51 5/16	49 7/8	65 1/2	55 3/4	59 3/4	57 15/16	68 7/16
33	33	22 1/2	26 3/8	2 1/2	14 9/16	17	16 13/16	19 5/16	18 1/16	3/4	53 1/16	59 5/8	66 1/8	57 5/16	57 5/8	57	55 3/8	72 7/8	61 3/4	66 9/16	64 9/16	76

ITEM NO	IDENTIFICATION	REQ'D NO.	FAN SIZE	FIG. NO.	WHEEL TYPE	CL.	PERFORMANCE					MOTOR DATA				
							CFM	O.V.	SP	R.P.M.	TEMP.	BHP	ELEV.	H.P.	R.P.M.	CURRENT

ITEM NO	MOTOR BASE	DRIVE DATA				MOTOR POS.	VIBRATION BASE TYPE	PADS TYPE	SPECIAL FEATURES
		MOTOR PULLEY	FAN PULLEY	BELTS	CENTER				

NOTE:
DIMENSIONS SUBJECT TO CHANGE WITHOUT NOTICE

SPECIAL FEATURES
A=FLANGED OUTLET
1- UNPUNCHED ☐ 2. PUNCHED ☐
B=FLANGED INLET
C=INLET VOLUME CONTROL DWG.
D=OUTLET DAMPER
E=CLEANOUT DOOR TYPE
1-QUICK CLAMP 2-BOLTED
3-PLUG
F=DRAIN OPENING
G=INLET SCREEN
H=SPECIAL FINISH, SEE NOTES
WHEEL TYPES: A= AIRFOIL BLADE
B=BACKWARDLY INCLINED BLADE

CUSTOMER _____ P.O.# _____

JOB NAME _____

LOCATION _____

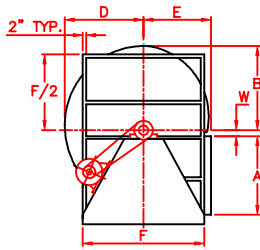

SERIES 8000 SIZES 18-1/4" TO 33"
ADJUSTABLE HOUSING ARRANGEMENT NO 1 & 9
SISW CLASS I & II
SHELDONS ENGINEERING
www.sheldonsengineering.com
sales@sheldonsengineering.com

FURNISHED FOR SALES PURPOSES - DIMENSIONS NOT CERTIFIED BY S.E.	DATE	SUBMITTED BY	SALES OFFICE
DRAWING CERTIFIED BY S.E. FURNISHED FOR APPROVAL - NOT RELEASED FOR PRODUCTION	DATE	ENGINEER	SO#
DRAWING CERTIFIED BY S.E. APPROVAL - NOT REQUIRED-RELEASED FOR PRODUCTION	DATE	ENGINEER	DWG#

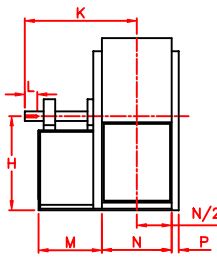

SIDE ELEVATION (drive side)
BOTTOM HORIZNATAL COUNTER CLOCKWISE

ARRANGEMENT 9 ILLUSTRATED
ARRANGEMENT 1 SAME AS ILLUSTRATE
BUT WITHOUT MOTOR



FRONT ELEVATION

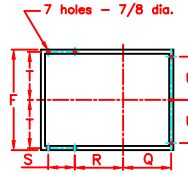

FOUNDATION (plan)

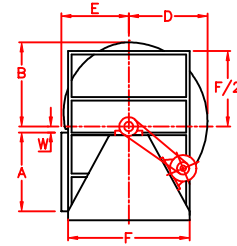

SIDE ELEVATION (drive side)
BOTTOM HORIZONTAL CLOCKWISE

DIMENSIONS - INCHES

FAN SIZE	WHEEL DIA.	SHAFT AT BEARINGS		KEYWAY		A	B	D	E		F	H						K
		CL.I	CL.II	CL.I	CL.II				BH,BAU,UB,TAU & TH	TAD ONLY		BH	BAU	UB	TAU	TH	TAD	
36 1/2	36 1/2	1 11/16	1 15/16	3/8x3/16	1/2x1/4	37 7/8	29 7/32	34 3/8	25	33 1/4	46	38	37 1/2	35 1/8	32 1/16	29 3/4	27 1/8	43 1/4
40 1/4	40 1/4	1 15/16	2 3/16	1/2x1/4	1/2x1/4	42 1/16	30 1/4	36 1/4	27 1/2	35	50 1/4	41 5/8	40	37 15/16	34 1/2	31 9/16	29	46
44 1/2	44 1/2	2 3/16	2 7/16	1/2x1/4	5/8x5/16	46 5/8	33 3/8	40	30 1/4	38 1/2	55 1/4	45 9/16	44	41 15/16	37 1/2	35	31 1/2	52
49	49	2 3/16	2 11/16	1/2x1/4	5/8x5/16	51 13/32	36 7/8	44 3/16	33	42	61	50 1/16	48 1/2	45 15/16	41 1/2	38 7/16	35	55 1/2
54 1/4	54 1/4	2 7/16	2 15/16	5/8x5/16	3/4x3/8	57 1/32	40 5/8	49 1/16	36 1/4	46 1/2	67 1/4	54 7/8	53 1/2	50 3/4	45 1/2	42 5/8	38	60
FAN SIZE	K	L		M	N	P	Q	R	S	T	U	W	BB	CC	DD	FF	MIN.FAN SHAVE DIA.	
		CL.II	CL.I														CL.I	CL.II
36 1/2		4	5	25	29 1/8	3	16 5/16	19 5/16	19 5/16	21 3/4	18	3/4	24 27/32	35	29 3/4	31 1/4	8.4	
40 1/4	47 1/2	4	5	25 3/4	32	3	17 3/4	22	15 3/16	23 7/8	21 5/8	3/8	27 7/16	38 5/8	32 13/16	32 1/2	10	12
44 1/2	54	5	7	29 3/16	35 1/4	3	19 3/8	23 5/8	18 5/8	26 3/8	24 3/16	7/16	30 1/4	42 5/8	36 3/16	35 3/4	12	13
49	57 1/2	5	8	30 3/4	38 15/16	3	21 1/4	25 1/2	20 3/16	29 1/4	26 5/8	15/32	33 1/2	47 1/8	40	39 7/16	13.6	13.5
54 1/4	63	5	8	32 3/4	42 7/8	3	23 3/16	27 7/16	22 3/16	32 3/8	30 1/8	11/32	36 7/8	51 15/16	44 1/8	43 9/16	16	15

ITEM NO	IDENTIFICATION	NO REQ'D	FAN SIZE	DISCH. & ROT.	WHL. TYPE	CL.	PERFORMANCE						MOTOR DATA					
							C.F.M.	O.V.	S.P.	R.P.M.	B.H.P.	TEMP.	ELEV.	H.P.	R.P.M.	CURRENT	FRAME	TYPE

ITEM NO	MOTOR SLIDE BASE PART #7-2-94	DRIVE DATA			BY S.E. BY CUST.	MOTOR	VIBR. BASE TYPE	SPECIAL FEATURES	BAUCW	UBCW	TAUCW
		MTR.SHEAVE	FAN SHEAVE	BELTS							

NOTES

- MOTOR AND DRIVE SUPPLIED AND MOUNTED BY S.E.
- DIMENSIONS SUBJECT TO CHANGE WITHOUT NOTICE

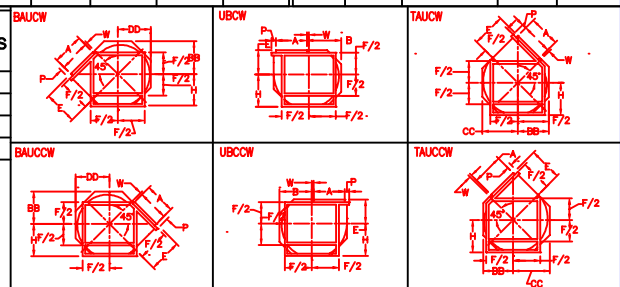

POSITIONS OF DISCHARGE AND ROTATION AS VIEW FROM DRIVE SIDE

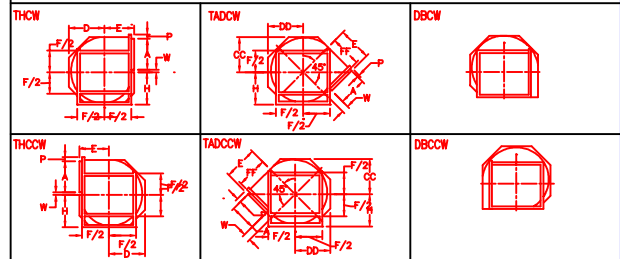

SPECIAL FEATURES

- A=FLANGED OUTLET
- B=FLANGED INLET
- C=INLET VOLUME CONTROL 1.350 F.MAX. 2.650 F.MAX.
- D=OUTLET DAMPER
- E=CLEANOUT DOOR TYPE: 1.QUICK CLAMP 2.BOLTED 3.PLUG
- F=SHAFT COOLER AND GUARD
- G=DRAIN OPENING
- H=INLET SCREEN TYPE: 1.ROUND IN CONE 2. SQUARE BASKET
- J=SHAFT SEAL
- K=HORIZONTAL SPLIT HOUSING
- L=SPECIAL FINISH-SEE NOTES
- M=SPARK RESISTANT CONSTRUCTION, TYPE 'C'
- N=SPLIT TYPE ROLLER BEARINGS; 1.GREASE LUBRICATED (STD.) 2.OIL LUBRICATED
- P=MOTOR SLIDE BASE-A/1 ONLY
- Q=VIBRATION BASE
- R=INLET COLLAR
- S=BELT GUARD

CUSTOMER _____ P.O.# _____

JOB NAME _____

LOCATION _____



SERIES 8000 SIZES 36-1/2" TO 54-1/4"
ADJUSTABLE HOUSING ARRANGEMENT NO 1 & 9
SISW CLASS I & II

SHELDONS ENGINEERING

www.sheldonsengineering.com
sales@sheldonsengineering.com

FURNISHED FOR SALES PURPOSES - DIMENSIONS NOT CERTIFIED BY S.E.	DATE	SUBMITTED BY	SALES OFFICE
DRAWING CERTIFIED BY S.E. APPROVAL - NOT RELEASED FOR PRODUCTION	DATE	ENGINEER	SO#
DRAWING CERTIFIED BY S.E. APPROVAL - NOT REQUIRED-RELEASED FOR PRODUCTION	DATE	ENGINEER	DWG#

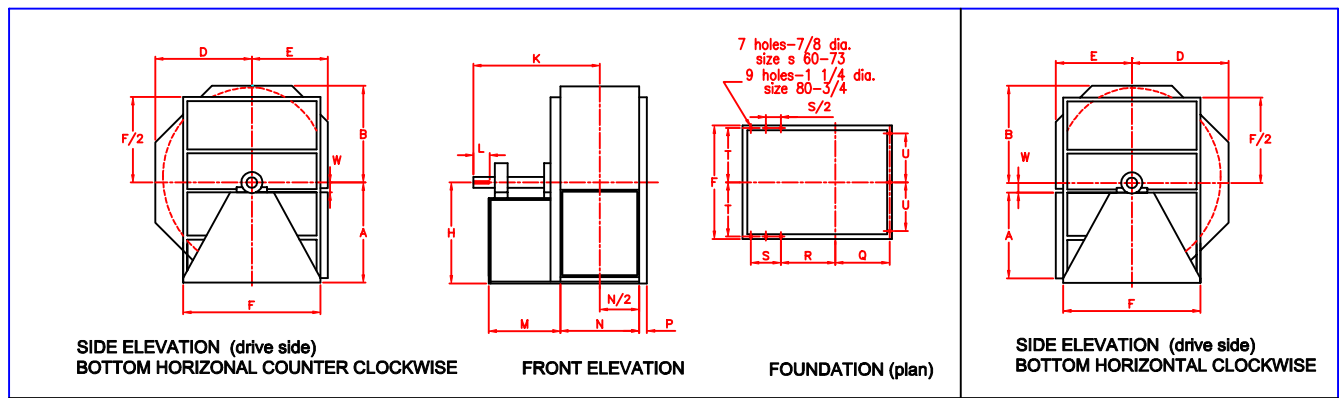

DIMENSIONS - INCHES

FAN SIZE	WHEEL DIA.	SHAFT AT BEARINGS		KEYWAY		A	B	D	E		F	H						K
		CL.I	CL.II	CL.I	CL.II				BH,BAU,UB,TAU, & TH	TAD ONLY		BH	BAU	UB	TAU	TH	TAD	
54 1/4	54 1/4	2 7/16	3 15/16	5/8x5/16	3/4x3/8	57 1/32	40 5/8	49 1/16	36 1/4	46 1/2	67 1/4	54 7/8	53 1/2	50 3/4	45 1/2	42 5/8	38	60
60	60	2 11/16	3 7/16	5/8x5/16	7/8x7/16	62 7/8	46 9/16	55 1/2	40	51 3/8	74 1/4	60 3/8	59 13/16	56 7/8	50 13/16	46 1/16	42 3/4	64
66	66	2 15/16	3 7/16	3/4x3/8	7/8x7/16	69 5/16	51 5/16	61 1/8	44 1/4	56 7/8	82	66 7/16	65 15/16	61 5/8	56	51 13/16	47 1/16	70 1/2
73	73	2 15/16	3 15/16	3/4x3/8	1x1/2	76 27/32	56 5/16	67 1/16	48 1/4	62	90 1/4	72 13/16	72 1/2	67 9/16	61 3/8	56 13/16	51 9/16	76
FAN SIZE	K	L		M	N	P	Q	R	S	T	U	W	BB	CC	DD	FF	MIN.FAN SHEAVE DIA.	
	CL.II	CL.I	CL.II														CL.I	CL.II
54 1/4	63	5	8	32 3/4	42 7/8	3	23 3/16	27 7/16	22 3/16	32 3/8	30 1/8	11/32	36 7/8	51 15/16	44 1/8	43 9/16	16	15
60	67	5	8	32 15/16	47 7/16	3	25 1/2	29 3/4	23 11/16	35 7/8	33 3/8	9/16	42 1/4	59 9/32	50 5/16	48 1/2	18.4	16
66	74 1/2	5	9	36 7/8	52 9/16	3	28	34 5/16	24 11/16	38 3/4	36 1/2	1/2	46 9/16	65 13/32	55 1/2	53 5/8	18.0	19.3
73	79	7	10	38 3/8	57 3/4	3	30 5/8	36 7/8	26 3/16	43 7/8	40 5/8	11/32	51 1/16	71 25/32	60 7/8	58 7/8	22.0	20.3

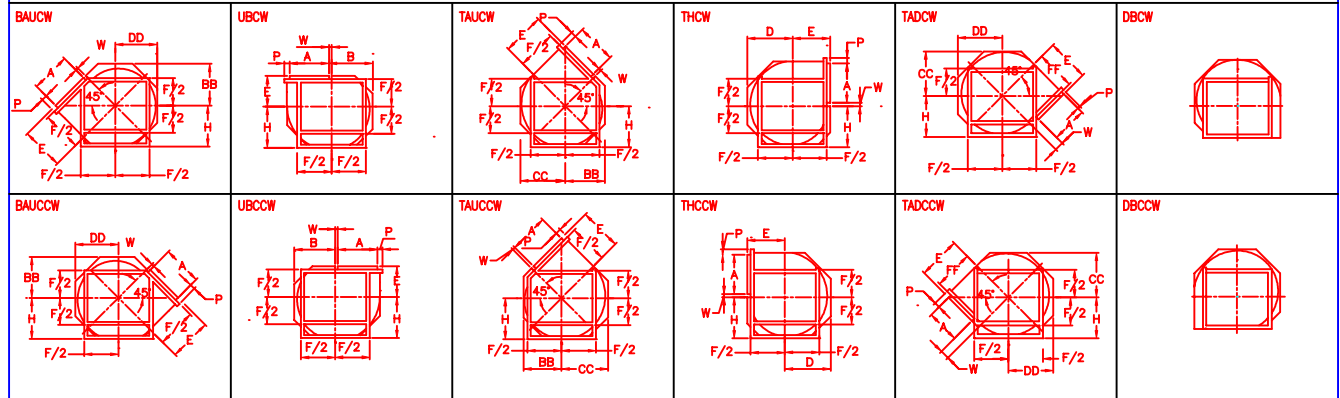

POSITIONS OF DISCHARGE AND ROTATION AS VIEWED FROM DRIVE SIDE

ITEM NO	IDENTIFICATION	NO REQ'D	FAN SIZE	DISCH. & ROT.	WHEEL TYPE	CL.	PERFORMANCE							MOTOR DATA			
							C.F.M.	O.V.	S.P.	R.P.M.	B.H.P.	TEMP.	ELEV.	H.P.	R.P.M.	CURRENT	FRAME TYPE

ITEM NO	MOTOR SLIDE BASE PART #7-2-94	DRIVE DATA			BY S.E. BY CUST.	MOTOR CENTER	VIBR. BASE TYPE	SPECIAL FEATURES
		MTR.SHEAVE	FAN SHEAVE	BELTS				

NOTE:

DIMENSIONS SUBJECT TO CHANGE WITHOUT NOTICE

SPECIAL FEATURES

A=FLANGED OUTLET
B=FLANGED INLET
C=INLET VOLUME CONTROL
1.350 F.MAX 2.650 F.MAX.
D=OUTLET DAMPER
E=CLEANOUT DOOR; TYPE:
1.QUICK CLAMP 2.BOLTED 3.PLUG
F=SHAFT COOLER AND GUARD
G=DRAIN OPENING
H=INLET SCREEN;TYPE:
1.ROUNDED, IN-CONE
2. SQUARE BASKET
J=SHAFT SEAL

K=HORIZONTAL SPLIT HOUSING
J=SPECIAL FINISH-SEE NOTES
M=SPARK RESISTANT CONSTRUCTION, TYPE 'C'
N=SPLIT TYPE ROLLER BEARINGS;
1.GREASE LUBRICATED (STD.)
2.OIL LUBRICATED
P=MOTOR SLIDE BASE-A/1 ONLY
Q=VIBRATION BASE
R=INLET COLLAR
S=BELT GUARD

CUSTOMER _____

JOB NAME _____

LOCATION _____

SERIES 8000 SIZES 54 1/4" TO 73"
SISW CLASS I & II ADJUSTABLE HOUSING
ARRANGEMENT NO 1 & 9



SHELDONS ENGINEERING

www.sheldonsengineering.com
sales@sheldonsengineering.com

FURNISHED FOR SALES PURPOSES-DIMENSIONS NOT CERTIFIED	DATE	SUBMITTED BY	SALES OFFICE
DRAWING CERTIFIED BY S.E. FURNISHED FOR APPROVAL - NOT RELEASED FOR PRODUCTION	DATE	ENGINEER	SO#
DRAWING CERTIFIED BY S.E. FURNISHED FOR APPROVAL - NOT REQUIRED-RELEASED FOR PRODUCTION	DATE	ENGINEER	DWG#

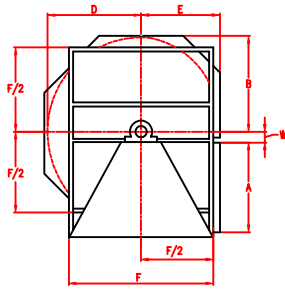

SIDE ELEVATION (drive side)
BOTTOM HORIZONTAL COUNTER CLOCKWISE

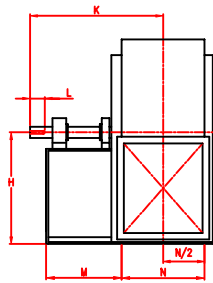

FRONT ELEVATION

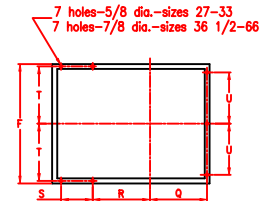

FOUNDATION (plan)

DIMENSIONS - INCHES

FAN SIZE	WHEEL DIA.	SHAFT AT BEARINGS		KEYWAY	A	B	D	E		F	H						K	L
		CL.III	CL.III					BH BAU UB TAU TH	TAD ONLY		BH	BAU	UB	TAU	TH	TAD		
27	27	2 15/16	3/4x3/8		25 3/8	20 3/8	24 7/16	20 1/4	26 3/4	35 3/4	29	29	29	29	29	29	43 3/4	6
30	30	2 7/16	5/8x5/16		28 1/16	22 1/2	26 15/16	22 3/4	30 1/8	39 7/16	31 11/16	31 11/16	31 11/16	31 11/16	31 11/16	31 11/16	47 1/2	7
33	33	2 7/16	5/8x5/16		31 1/8	24 15/16	29 7/8	22 1/4	32 1/8	42 5/8	34 13/16	34 13/16	34 13/16	34 13/16	34 13/16	34 13/16	50 3/8	8
36 1/2	36 1/2	2 7/16	5/8x5/16		34 3/16	27 7/16	32 7/8	25 3/4	34	46	38	38	38	38	38	38	52 1/2	8
40 1/4	40 1/4	2 11/16	5/8x5/16		37 7/8	30 1/4	36 1/4	28 1/4	36	50 1/4	42 5/8	40	37 15/16	34 1/2	31 9/16	29	58 1/2	9
44 1/2	44 1/2	2 15/16	3/4x3/8		42 1/16	33 3/8	40	31	39 1/2	55 1/4	46 9/16	44	41 15/16	37 1/2	35	31 1/2	59 1/4	9
49	49	3 3/16	3/4x3/8		46 5/8	36 7/8	44 3/16	33 3/4	43	61	51 1/16	48 1/2	45 15/16	41 1/2	38 7/16	35	60 1/4	9
54 1/4	54 1/4	3 7/16	7/8x7/16		51 13/16	40 5/8	49 1/16	37	47 1/4	67 1/4	55 7/8	53 1/2	50 3/4	45 1/2	42 5/8	38	64 1/4	9
60	60	3 11/16	7/8x7/16		57 1/32	44 15/16	53 7/8	40 3/4	52 1/8	74 1/4	61 3/8	59	55 3/8	50 1/2	46 1/2	42	66 3/4	9
66	66	3 15/16	1x1/2		62 7/8	52 1/4	62	45	57 7/8	82	69 1/2	66 7/8	62 1/2	57	52 3/4	48	74 1/2	9

FAN SIZE	M	N	P	Q	R	S	T	U	W	BB	CC	DD	FF	MIN.FAN SHEAVE DIA.
27	29	21 9/16	3	12 9/16	15 1/2	23	16 5/8	12 1/2	5/8	18 15/32	26 1/32	22 3/32	24 3/8	
30	30 5/8	23 3/4	3	13 5/8	16 5/8	24 5/8	18 1/2	15	5/8	20 3/8	30 11/16	24 3/8	27 3/32	
33	31 3/16	26 1/2	3	15	18	25 3/16	20 1/16	16 1/2	23/32	22 5/8	31 27/32	27 1/16	29 3/16	
36 1/2	31 15/16	29 1/8	3	16 5/16	19 5/16	25 15/16	21 3/4	18	53/64	24 27/32	35	29 3/4	31 1/4	
40 1/4	36 1/4	32 1/8	4	18 9/16	22 9/16	28 1/4	23 5/8	21 5/8	25/32	27 7/16	38 5/8	32 13/16	32 1/2	
44 1/2	35 9/16	35 3/8	4	20 3/16	24 3/16	27 9/16	26 1/8	24 3/16	17/32	30 1/4	42 5/8	36 3/16	35 3/4	
49	34 11/16	39 1/16	4	22 1/16	26	26 11/16	29	26 5/8	15/32	33 1/2	47 1/8	40	39 7/16	
54 1/4	36 3/4	43	4	24	28	28 3/4	32 1/8	30 1/8	3/32	36 7/8	51 15/16	44 1/8	43 9/16	
60	36 7/8	47 9/16	4	26 5/16	30 1/4	28 7/8	35 5/8	33 3/4	11/32	40 3/4	57 7/16	49 3/4	48 1/8	
66	42 7/8	52 9/16	6	29 25/32	39	27 5/8	38 1/2	36 1/2	5/8	47 7/16	66 5/16	56 3/8	53 5/8	

POSITIONS OF DISCHARGE AND ROTATION

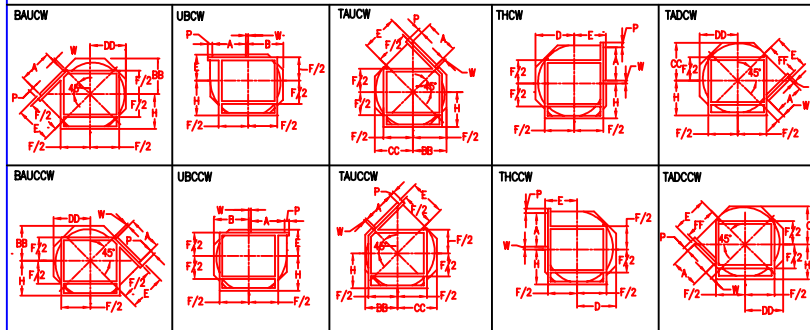

SPECIAL FEATURES

- A=FLANGED OUTLET
- B=FLANGED INLET
- C=INLET VOLUME CONTROL
- D=OUTLET DAMPER
- E=CLEANOUT DOOR
- F=SHAFT COOLER AND GUARD
- G=HOUSING DRAIN
- H=INLET SCREEN
- J=SHAFT SEAL
- K=SPLIT HOUSING
- L=SPECIAL FINISH—SEE NOTES
- M=SPARK RESISTANT CONSTRUCTION, TYPE 'C'
- N=BELT GUARD
- P=SHAFT AND BEARING GUARD
- Q=UNITARY BASE
- R=INLET COLLAR
- S=EXTENDED GREASE LEADS

ITEM NO	IDENTIFICATION	NO REQ'D	FAN SIZE	DISCH. & ROT.	WHEEL TYPE	CL.	PERFORMANCE							MOTOR DATA				
							C.F.M.	O.V.	S.P.	R.P.M.	B.H.P.	TEMP.	ELEV.	H.P.	R.P.M.	CURRENT	FRAME	TYPE

ITEM NO	MOTOR SLIDE BASE PART #7-2-94-	DRIVE DATA			BY S.E. <input type="checkbox"/> BY CUST. <input type="checkbox"/>	MOTOR	BASE TYPE	SPECIAL FEATURES	CUSTOMER	JOB NAME	LOCATION
		MTR.SHEAVE	FAN SHEAVE	BELTS							

SERIES 8000 SIZES 27 TO 66
ADJUSTABLE HOUSING ARRANGEMENT NO 1 & 9
SISW CLASS III



SHELDONS ENGINEERING

1425 BISHOP STREET, UNIT 9
CAMBRIDGE, ONTARIO, CANADA N1R 6J9
PHONE (519) 621-1800 FAX: (519) 622-3456

FURNISHED FOR SALES PURPOSES—DIMENSIONS NOT CERTIFIED BY S.E.	DATE	SUBMITTED BY	SALES OFFICE
DRAWING CERTIFIED BY S.E. FURNISHED FOR APPROVAL - NOT RELEASED FOR PRODUCTION	DATE	ENGINEER	SO#
DRAWING CERTIFIED BY S.E. APPROVAL - NOT REQUIRED - RELEASED FOR PRODUCTION	DATE	ENGINEER	DWG#

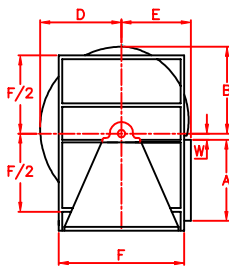

SIDE ELEVATION (drive side)
BOTTOM HORIZONTAL COUNTER CLOCKWISE

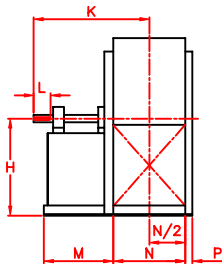

FRONT ELEVATION

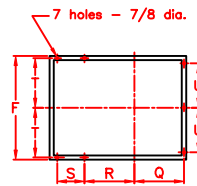

FOUNDATION (plan)

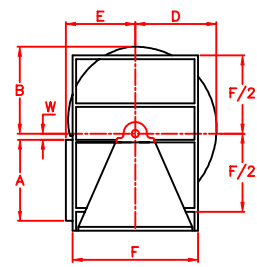

SIDE ELEVATION (drive side)
BOTTOM HORIZONTAL COUNTER CLOCKWISE

DIMENSIONS - INCHES

FAN SIZE	WHEEL DIA.	SHAFT AT BEARINGS	KEYWAY	A	B	D	E		F	H						K
							BH,BAU, UB,TAU & TH	TAD ONLY		BH	BAU	UB	TAU	TH	TAD	
54 1/4	54 1/4	3 3/16	3/4x3/8	47 7/8	42 13/32	50 3/8	36 1/4	46 1/2	67 1/4	54 7/8	54 3/8	50 7/8	46 1/4	42 15/16	39	64 1/4
60	60	3 7/16	7/8x7/16	53	46 9/16	55 1/2	40	51 3/8	74 1/4	60 3/8	59 13/16	56	50 13/16	47 1/16	42 3/4	66 3/4
66	66	3 11/16	7/8x7/16	58 9/16	51 5/16	61 1/8	44 1/4	56 7/8	82	66 1/2	65 15/16	61 5/8	56	51 13/16	47 1/16	74 1/2
73	73	3 15/16	1 x1/2	64 7/16	56 5/16	67 1/16	48 1/4	62	90 1/4	72 7/8	72 1/4	67 9/16	61 3/8	56 13/16	51 9/16	81
FAN SIZE	L	M	N	P	Q	R	S	T	U	W	BB	CC	DD	FF	MIN.FAN SHEAVE DIA.	
54 1/4	9	35 3/4	43	3	23 1/4	27 7/16	28 3/4	32 3/8	29 3/8	4	38 1/2	53 7/8	45 3/4	43 7/8	12.5	
60	9	35 7/8	47 9/16	3	25 17/32	29 9/32	28 7/8	35 7/8	32 3/8	4 3/8	42 1/4	59 9/32	50 5/16	48 1/2	13.9	
66	9	39 7/8	52 11/16	3	28 3/32	35 3/32	28 5/8	39 3/4	36 1/2	4 15/16	46 9/16	65 13/32	55 1/2	53 5/8	15.3	
73	10	41 3/8	57 7/8	3	30 11/16	39 1/16	28 3/4	43 7/8	40 5/8	5 7/16	51 1/16	71 25/32	60 7/8	58 7/8	16.9	

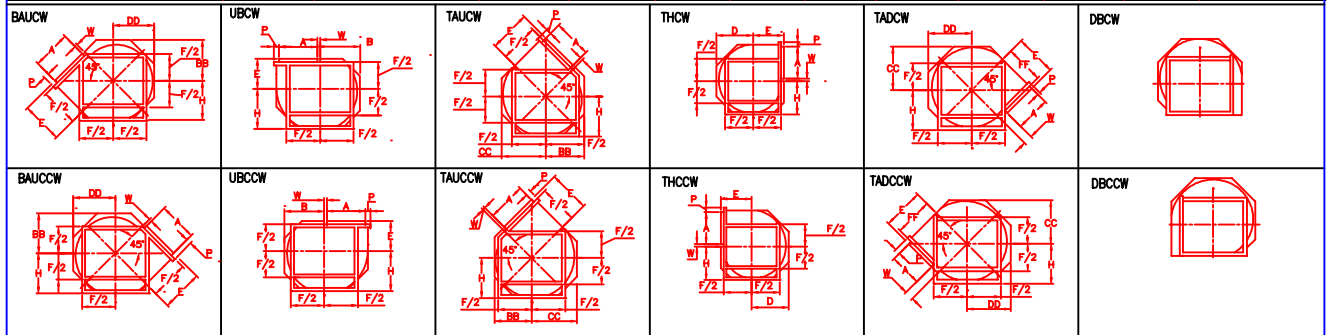

POSITIONS OF DISCHARGE AND ROTATION AS VIEWED FROM DRIVE SIDE

ITEM NO	IDENTIFICATION	NO REQ'D	FAN SIZE	DISCH. & ROT.	WHL. TYPE	CL.	PERFORMANCE							MOTOR DATA				
							C.F.M.	O.V.	S.P.	R.P.M.	B.H.P.	TEMP.	ELEV.	H.P.	R.P.M.	CURRENT	FRAME	TYPE

ITEM NO	MOTOR SLIDE BASE PART #7-2-94	DRIVE DATA			BY S.E. BY CUST.	MOTOR	VIBR. BASE TYPE	SPECIAL FEATURES
		MTR.SHEAVE	FAN SHEAVE	BELTS				

NOTES

DIMENSIONS SUBJECT TO CHANGE WITHOUT NOTICE

SPECIAL FEATURES

A=FLANGED OUTLET
B=FLANGED INLET
C=INLET VOLUME CONTROL
1.350 F.MAX 2.650 F.MAX.
D=OUTLET DAMPER
E=CLEANOUT DOOR, TYPE:
1.Quick CLAMP 2.BOLTED 3.PLUG
F=SHAFT COOLER AND GUARD
G=DRAIN OPENING
H=INLET SCREEN,TYPE:
1.ROUNDED IN-CONE
2.SQUARE BASKET
J=SHAFT SEAL
K=HORIZONTAL SPLIT HOUSING
J=SPECIAL FINISH-SEE NOTES
M=SPARK RESISTANT CONSTRUCTION, TYPE C
N=SPLIT TYPE ROLLER BEARINGS;
1.GREASE LUBRICATED (STD.)
2.OIL LUBRICATED
P=MOTOR SLIDE BASE-A/1 ONLY
Q=VIBRATION BASE
R=INLET COLLAR
S=BELT GUARD

CUSTOMER _____ P.O.# _____
JOB NAME _____
LOCATION _____



SERIES 3000 SIZES 54 1/4 TO 73
ARRANGEMENT NO 1 & 9 - SISW - CL III
CENTIFUGAL FAN
SHELDONS ENGINEERING

www.sheldonsengineering.com
sales@sheldonsengineering.com

FURNISHED FOR SALES PURPOSES - DIMENSIONS NOT CERTIFIED BY S.E.	DATE	SUBMITTED BY	SALES OFFICE
DRAWING CERTIFIED BY S.E. FOR PRODUCTION	DATE	ENGINEER	SO#
DRAWING CERTIFIED BY S.E. FOR PRODUCTION	DATE	ENGINEER	DWG#

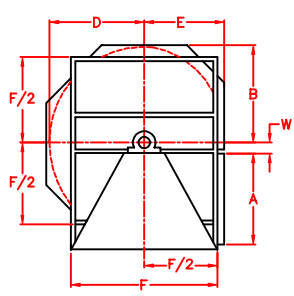

SIDE ELEVATION (drive side)
BOTTOM HORIZONTAL COUNTER CLOCKWISE

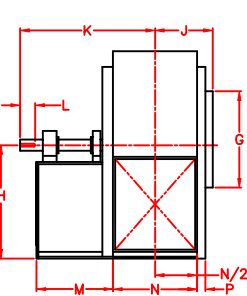

FRONT ELEVATION

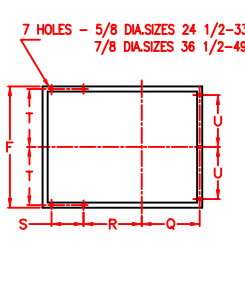

FOUNDATION (plan)

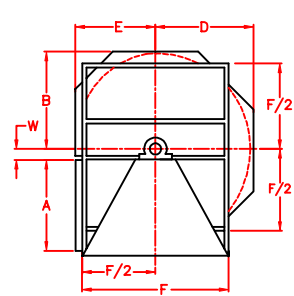

SIDE ELEVATION (drive side)
BOTTOM HORIZONTAL COUNTER CLOCKWISE

DIMENSIONS - INCHES

FAN SIZE	WHEEL DIA.	SHAFT AT BEARINGS	KEYWAY	A	B	D	E		F	G	H						J
							BH,BAU,UB,TAU TH	TAD ONLY			BH	BAU	UB	TAU	TH	TAD	
27	27	2 3/16	1/2x1/4	28 1/32	21 3/4	25 3/4	19 1/2	26 3/4	35 3/4	30 5/8	28 1/2	27 3/4	26 1/4	24 5/16	22 1/4	22 3/8	12 7/8
30	30	2 7/16	5/8x5/16	31 1/8	23 7/8	28 1/4	22	30 1/8	39 7/16	33 13/16	31 3/16	30 3/8	28 3/4	26 9/16	24 3/8	24 7/32	14 1/2
33	33	2 7/16	5/8x5/16	34 3/16	26 13/16	31 11/16	23 1/2	31 3/8	42 5/8	37	34 13/16	34 5/16	32 3/16	29 3/8	27 5/16	25 5/16	15 3/4
36 1/2	36 1/2	2 15/16	3/4x3/8	37 7/8	29 7/32	34 3/8	25	33 1/4	46	40 3/8	38	37 1/2	35 1/8	32 1/16	29 3/4	27 1/8	17 1/2
40 1/4	40 1/4	2 15/16	3/4x3/8	42 1/16	32 3/32	38	27 1/2	35 1/4	50 1/4	40 5/8	41 21/32	41 3/16	38 1/2	35 1/8	32 5/8	29 11/16	18 1/2
44 1/2	44 1/2	3 7/16	7/8x7/16	46 5/8	35 5/32	41 11/16	30 1/4	38 3/4	55 1/4	44 1/8	45 19/32	45 1/8	42 1/4	38 7/16	35 11/16	32 7/16	20 1/8
49	49	3 11/16	7/8x7/16	51 13/32	38 21/32	45 7/8	33	42 1/4	61	48 7/8	50 3/32	49 9/16	46 3/8	42 3/16	39 3/16	35 5/8	21 31/32
54 1/4	54 1/4	3 15/16	1x1/2	57 1/32	42 13/32	50 3/8	36 1/4	46 1/2	67 1/4		54 29/32	54 3/8	50 7/8	46 1/4	42 15/16	39	

FAN SIZE	K	L	M	N	P	Q	R	S	T	U	W	BB	CC	DD	FF	MIN.FAN SHEAVE DIA.
27	40 1/4	7	24 1/16	21 9/16	2 1/2	12 5/32	14 27/32	18 5/8	16 3/4	13 7/8	2 1/32	19 13/16	27 9/16	23 7/16	24 1/4	
30	43 3/4	8	25 3/8	23 3/4	2 1/2	13 1/4	15 1/4	20 5/8	18 19/32	15 23/32	2 7/16	21 11/16	29 7/8	26 1/16	27 5/8	
33	47 3/4	8	28	26 1/2	2 1/2	14 5/8	17 1/4	22 5/8	20 3/16	17 5/16	2 11/32	24 7/16	33 13/16	28 7/8	28 11/16	
36 1/2	51 3/8	8	30 1/4	29 1/8	2 1/2	15 15/16	17 13/16	25 5/8	21 7/8	19	2 55/64	26 5/8	36 13/16	31 3/8	30 3/4	
40 1/4	51 5/8	8	29 5/8	32	3	17 3/4	19 5/8	24 1/4	23 7/8	20 5/8	3 13/32	29 3/16	40 21/32	34 5/8	32 7/8	
44 1/2	57 3/8	8	34 3/8	35 1/4	3	19 3/8	24	26 1/4	26 1/2	23 1/8	4 1/32	31 15/16	44 9/16	37 15/16	36 1/8	
49	61 1/8	8	35 7/8	38 15/16	3	21 7/32	24 11/32	29 1/4	29 1/4	26	4 5/16	35 1/8	49 1/16	41 11/16	39 3/4	
54 1/4	69 3/8	10	40 1/8	42 7/8	3	23 3/16	25 9/16	34 1/4	32 3/8	29 1/8	5 1/8	38 1/2	53 7/8	45 3/4	43 7/8	

POSITIONS OF DISCHARGE AND ROTATION

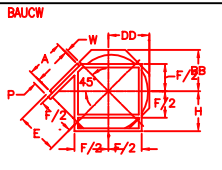

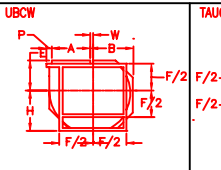

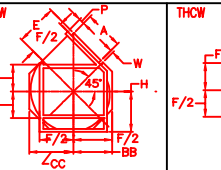

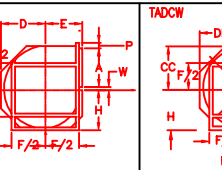

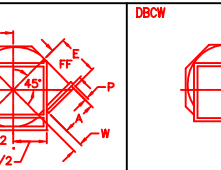

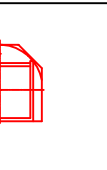

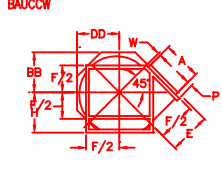

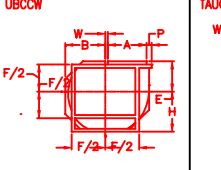

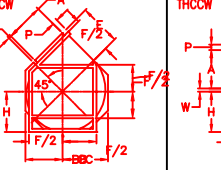

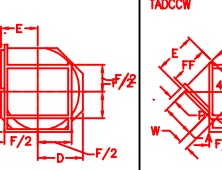

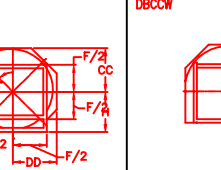

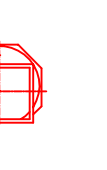

ITEM NO	IDENTIFICATION	NO REQ'D	FAN SIZE	DISCH. & ROT.	WHEEL TYPE	CL.	PERFORMANCE							MOTOR DATA				
							C.F.M.	O.V.	S.P.	R.P.M.	B.H.P.	TEMP.	ELEV.	H.P.	R.P.M.	CURRENT	FRAME	TYPE

ITEM NO	SLIDE MOTOR BASE PART #7-2-94	DRIVE DATA				BY CUST. BY S.E.	MOTOR	VIBR. BASE TYPE	SPECIAL FEATURES
		MTR.SHEAVE	FAN SHEAVE	BELTS	CENTRE				

SPECIAL FEATURES

A=FLANGED OUTLET
B=FLANGED INLET
C=INLET VOLUME CONTROL
D=OUTLET DAMPER
E=CLEANOUT DOOR
1.QUICK CLAMP
2.BOLTED
3.PLUG
F=SHAFT COOLER AND GUARD
G=HOUSING DRAIN
H=INLET SCREEN
J=SHAFT SEAL

K= SPLIT HOUSING
L=SPECIAL FINISH-SEE NOTES
M=SPARK RESISTANT CONSTRUCTION, TYPE "C"
N=BELT GUARD
P=SHAFT AND BEARING GUARD
Q=VIBRATION/UNITARY BASE
R=INLET COLLAR
S=EXTENDED GREASE LEADS

CUSTOMER _____

JOB NAME _____ P.O.# _____

LOCATION _____

SERIES 8000 SIZES 27 TO 54 1/4
 CENTRIFUGAL FAN ARRANGEMENT I
 SISW CLASS IV
SHELDONS ENGINEERING
 1425 BISHOP STREET, UNIT 9
 CAMBRIDGE, ONTARIO, CANADA N1R 6J9
 PHONE (519) 621-1800 FAX: (519) 622-3456

FURNISHED FOR SALES PURPOSES-DIMENSIONS NOT CERTIFIED	DATE _____	SUBMITTED BY _____	SALES OFFICE _____
DRAWING CERTIFIED BY S.E. FURNISHED FOR APPROVAL - NOT RELEASED FOR PRODUCTION	DATE _____	ENGINEER _____	SO# _____
DRAWING CERTIFIED BY S.E. APPROVAL NOT REQUIRED-RELEASED FOR PRODUCTION	DATE _____	ENGINEER _____	DWG# _____

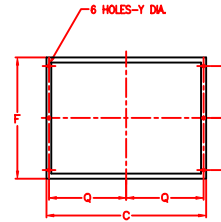
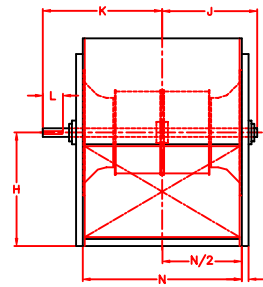
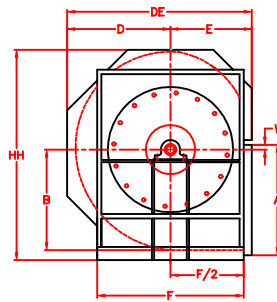
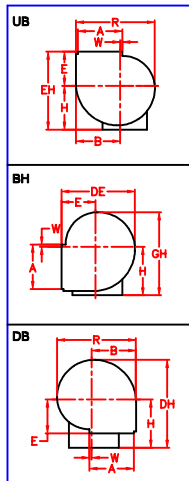

SIDE ELEVATION (drive side)
BOTTOM HORIZONTAL
COUNTER CLOCKWISE

FRONT ELEVATION

FOUNDATION (plan)

DIMENSIONS - INCHES

FAN SIZE	WHEEL DIA.	SHAFT AT BEARINGS		KEYWAY		A	B	FOR UB, TH, BH C	FOR DB ONLY C	D	E	F	H				J	
		CL I	CL II	CL I	CL II								BH	UB	TH	DB	CL I	CL II
13 1/2	13 1/2	1 3/16	1 3/16	1/4x1/8	1/4x1/8	14 1/8	13 1/2	23 1/4	24 1/4	12 23/32	10 3/4	20	16	14 1/4	12 1/4	15 1/2	12 3/4	12 3/4
15	15	1 3/16	1 7/16	1/4x1/8	3/8x3/16	15 13/16	14 13/16	25 1/4	26 1/4	13 15/16	11 1/2	21 5/8	17 1/4	15 1/2	13 1/4	17	13 3/4	13 15/16
16 1/2	16 1/2	1 7/16	1 7/16	3/8x3/16	3/8x3/16	17 3/16	16 13/32	27 5/8	28 5/8	15 7/16	12 1/2	23 3/8	18 7/8	17	14 1/2	18	15 1/8	15 1/8
18 1/4	18 1/4	1 7/16	1 11/16	3/8x3/16	3/8x3/16	19 1/8	18	30	31	16 29/32	13 3/4	25 3/4	20 1/2	18 1/2	15 3/4	19 1/2	16 5/16	16 1/2
20	20	1 11/16	1 15/16	3/8x3/16	1/2x1/4	20 3/4	19 7/8	32 3/4	33 3/4	18 11/16	14 3/4	28 1/8	21 3/8	19 3/16	16 3/16	21	17 7/8	18
22 1/4	22 1/4	1 11/16	2 3/16	3/8x3/16	1/2x1/4	23 7/16	21 23/32	35 1/2	36 1/2	20 7/16	16	30 1/4	23 7/32	20 15/16	17 5/8	22 1/2	19 1/4	19 19/32
24 1/2	24 1/2	1 15/16	2 3/16	1/2x1/4	1/2x1/4	25 9/16	24 3/32	39	40	22 21/32	17 1/2	33 1/2	25 19/32	23 1/8	19 1/2	24	23 1/8	21 11/32
27	27	1 15/16	2 7/16	1/2x1/4	5/8x5/16	28 3/16	26 7/16	42 1/2	43 1/2	24 7/8	19 1/2	36 5/8	27 15/16	25 3/4	21 3/8	26	22 7/8	23 5/16
30	30	2 3/16	2 11/16	1/2x1/4	5/8x5/16	31 5/8	29 3/16	46 1/2	47 1/2	27 7/16	21 3/4	39 1/2	30 11/16	27 7/8	23 3/8	29	25 3/32	25 5/8
33	33	2 7/16	2 15/16	5/8x5/16	3/4x3/8	34 5/8	32 5/16	51 1/4	52 1/4	30 3/8	23 1/2	42 5/8	33 13/16	30 13/16	25 7/8	31	27 11/16	28 5/16

FAN SIZE	K		L		N	P	FOR UB, TH, BH Q	FOR DB ONLY Q	R	U	W	Y	DE	DH	EH	GH	HH
	CL I	CL II	CL I	CL II													
13 1/2	17 3/8	17 3/8	4	4	19 1/4	1 1/2	10 3/4	11 1/4	24 3/16	6	1 1/8	1/2	23 15/32	28 7/32	25	26 11/16	25 3/4
15	18 3/8	19 11/16	4	5	21 1/4	1 1/2	11 3/4	12 1/4	26 17/32	6 13/16	1 1/2	1/2	25 7/16	30 15/16	27	28 31/32	28 1/16
16 1/2	19 7/8	20 7/8	4	5	23 5/8	1 1/2	12 15/16	13 7/16	29 3/8	7 7/8	1 9/32	1/2	27 15/16	33 7/16	29 1/2	31 27/32	30 29/32
18 1/4	21 9/16	22 1/4	4 1/2	5	26	1 1/2	14 1/8	14 5/8	32 7/32	8 7/8	1 5/8	1/2	30 21/32	36 13/32	32 1/4	34 23/32	33 3/4
20	23 1/8	23 13/16	4 1/2	5	28 3/4	1 1/2	15 1/2	16	35 9/16	10 9/16	1 3/8	1/2	33 7/16	39 11/16	33 15/16	37 1/16	36 1/16
22 1/4	24 1/2	26 13/32	4 1/2	6	31 1/2	1 1/2	16 7/8	17 3/8	38 27/32	11 5/8	2 7/32	1/2	36 7/16	42 15/16	36 15/16	40 11/32	39 11/32
24 1/2	26 7/16	28 5/32	4 1/2	6	35	1 1/2	18 5/8	19 1/8	43 1/16	13 1/4	1 31/32	1/2	40 5/32	46 21/32	40 5/8	44 9/16	43 19/32
27	28 11/16	30 3/4	5	6 1/2	38 1/2	1 1/2	20 3/8	20 7/8	47 5/16	14 13/16	2 1/4	1/2	44 3/8	50 7/8	45 1/4	48 13/16	47 13/16
30	30 29/32	33 9/16	5	7	42 1/2	2	22 3/8	22 7/8	52 3/16	15 3/4	2 15/16	1/2	49 3/16	56 7/16	49 5/8	53 11/16	52 9/16
33	34 5/8	36 5/16	6	7	47 1/4	2	24 3/4	25 1/4	57 3/4	17 5/16	2 9/16	1/2	53 7/8	61 3/8	54 5/16	59 1/4	58 3/16

ITEM NO	IDENTIFICATION	NO REQ'D	FAN SIZE	DISCH. & ROT.	WHL. TYPE	CL.	PERFORMANCE							MOTOR DATA			
							C.F.M.	O.V.	S.P.	R.P.M.	B.H.P.	TEMP.	ELEV.	H.P.	R.P.M.	CURRENT	FRAME TYPE

ITEM NO	MOTOR SLIDE BASE PART #7-2-94	DRIVE DATA			BY S.E. BY CUST.	MOTOR	VIBR. BASE TYPE	SPECIAL FEATURES	SPECIAL FEATURES	
		MTR. SHEAVE	FAN SHEAVE	BELTS						

A=CLEANOUT DOOR; TYPE:
1. QUICK CLAMP 2. BOLTED 3. PLUG
B=HOUSING DRAIN
C=INLET VOLUME CONTROL
D=BELT GUARD
E=EXTENDED GREASE LEADS
F=INLET SCREEN
1. WITH IVC
2. WITHOUT IVC
G=FLANGED OUTLET
H=SPLIT HOUSING
I=OUTLET DAMPER
J=SPECIAL FINISH
K=VIBRATION/UNITARY BASE

NOTES

WHEN VIBRATION OR UNITARY BASE IS FURNISHED DISREGARD FOUNDATION PLAN SHOWN ABOVE AND REFER TO VIBRATION OR UNITARY BASE DWG.
REFER TO ORDER ACKNOWLEDGEMENT FOR SHIPPING DETAILS.
DIMENSIONS SUBJECT TO CHANGE WITHOUT NOTICE

CUSTOMER

P.O.#

JOB NAME

LOCATION



SERIES 8000 CENTRIFUGAL FANS
DIDW - ARRANGEMENT 3 CL. I & II
SIZES 13 1/2 TO 33

SHELDONS ENGINEERING

www.sheldonsengineering.com
sales@sheldonsengineering.com

FURNISHED FOR SALES PURPOSES-DIMENSIONS NOT CERTIFIED BY S.E.	DATE	SUBMITTED BY	SALES OFFICE
DRAWING CERTIFIED BY S.E. FURNISHED FOR APPROVAL-NOT RELEASED FOR PRODUCTION	DATE	ENGINEER	SO#
DRAWING CERTIFIED BY S.E. APPROVAL-NOT REQUIRED-RELEASED FOR PRODUCTION	DATE	ENGINEER	DWG#

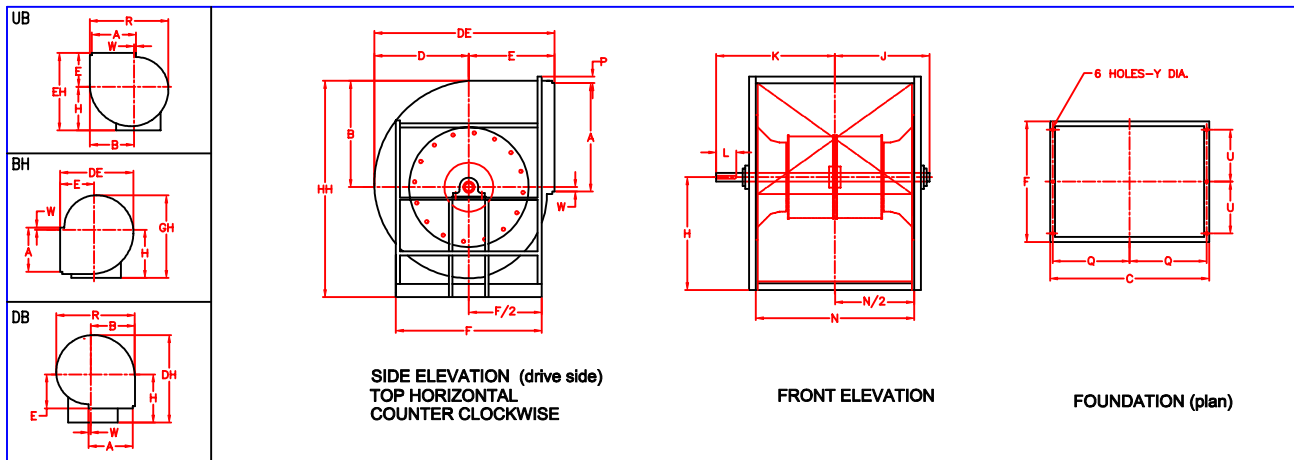

DIMENSIONS - INCHES

FAN SIZE	WHEEL DIA.	SHAFT AT BEARINGS		KEYWAY		A	B	C FOR UB, TH, BH, DB	D	E	F	H				J	
		CL I	CL II	CL I	CL II							BH	UB	TH	DB	CL I	CL II
36 1/2	36 1/2	2 7/16	2 15/16	5/8x5/16	3/4x3/8	38 5/16	35 1/2	55 7/8	33 11/32	25	46	37	33 3/4	28 3/8	33	30	31 7/32
40 1/4	40 1/4	2 11/16	3 7/16	5/8x5/16	7/8x7/16	42	39 5/32	61 1/2	36 25/32	27 1/2	51 1/4	41 21/32	37 1/4	31 1/4	35	33 1/8	34
44 1/2	44 1/2	2 15/16	3 7/16	3/4x3/8	7/8x7/16	46 1/2	43 1/16	67 7/16	40 7/16	30 1/4	55 1/4	45 9/16	40 15/16	34 5/16	38	36 13/32	37
49	49	3 7/16	3 11/16	7/8x7/16	7/8x7/16	51 1/16	47 9/16	74 1/8	44 21/32	33	61	50 1/16	45 1/8	37 3/4	41	40 5/16	41 3/8
54 1/4	54 1/4	3 7/16	3 7/16	7/8x7/16	7/8x7/16	56 13/16	52 3/8	83 1/4	49 3/16	36 1/4	67 1/4	54 7/8	49 11/16	41 5/8	38 3/4	45 15/32	45 15/32
60	60	3 15/16	3 7/16	1x1/2	7/8x7/16	62 13/16	57 7/8	91 7/16	54 3/8	40	74 1/4	60 3/8	54 7/8	46 1/8	48	48 23/32	49 27/32
66	66	3 7/16	3 7/16	7/8x7/16	7/8x7/16	68 11/16	63 15/16	100 1/2	60 1/32	44 1/4	82	66 7/16	61 5/8	51 13/16	52	54 3/8	54 3/8
73	73	3 7/16	3 7/16	7/8x7/16	7/8x7/16	76 3/8	70 5/16	110	66 13/32	48 1/4	90 1/4	72 13/16	67 9/16	56 13/16	56	57 19/32	57 13/16
80 3/4	80 3/4	3 7/16	3 15/16	7/8x7/16	1x1/2	84 1/2	77 11/16	121	72 15/16	54	103 3/4	81 3/16	75 7/16	63 9/16	62	65 1/16	65 1/16

FAN SIZE	K		L		N	P	FOR UB, TH, BH, DB Q	FOR DB ONLY Q	R	U	W	Y	DE	DH	EH	GH	HH
	CL I	CL II	CL I	CL II													
36 1/2	36 15/16	40 7/32	6	8	51 7/8	2	27 1/16	27 9/16	63 13/32	19	3 5/16	1/2	58 11/32	66 11/32	58 3/4	64 29/32	63 7/8
40 1/4	40 1/16	43 1/16	6	8	57 1/2	3	29 7/8	30 3/8	69 15/16	20 5/8	3 11/32	1/2	64 9/32	71 25/32	64 3/4	72 7/16	70 13/32
44 1/2	44 13/32	46 3/16	7	8	63 7/16	3	32 27/32	33 11/32	76 7/8	22 5/8	3 15/16	1/2	70 11/16	78 7/16	71 3/16	79 3/8	77 3/8
49	48 3/8	50 7/16	7	8	70 1/8	3	36 3/16	36 11/16	84 29/32	25 1/2	4	1/2	77 21/32	85 21/32	78 1/8	87 13/32	85 5/16
54 1/4	54 9/16	54 9/16	8	8	77 1/4	3	40 3/8	40 3/8	93 1/2	28 5/8	4 15/16	7/8	85 7/16	93 3/16	85 15/16	96	94
60	57 27/32	58 27/32	8	8	85 7/16	3	44 15/32	44 31/32	103 9/32	32 1/8	5 7/16	7/8	94 3/8	102 3/8	94 7/8	105 25/32	104
66	63 3/8	63 3/8	8	8	94 1/2	3	49	49 1/2	114 1/16	36 1/2	5 1/4	7/8	104 9/32	112 1/32	105 7/8	116 9/16	115 3/4
73	66 21/32	66 13/16	8	8	104	3	53 3/4	54 1/4	125 7/16	40 5/8	6 9/16	7/8	114 21/32	122 13/32	115 13/16	127 15/16	127 1/8
80 3/4	74 1/8	74 1/8	8	8	115	3	59 1/4	59 3/4	138 19/32	45 3/8	7 5/16	7/8	126 15/16	134 15/16	129 7/16	142 3/32	141 1/4

ITEM NO	IDENTIFICATION	NO REQ'D	FAN SIZE	DISCH. & ROT.	WHL. TYPE	CL.	PERFORMANCE							MOTOR DATA				
							C.F.M.	O.V.	S.P.	R.P.M.	B.H.P.	TEMP.	ELEV.	H.P.	R.P.M.	CURRENT	FRAME	TYPE

ITEM NO	MOTOR SLIDE BASE PART #7-2-94	DRIVE DATA			BY S.E. BY CUST.	MOTOR	VIBR. BASE TYPE	SPECIAL FEATURES	SPECIAL FEATURES	
		MTR.SHEAVE	FAN SHEAVE	BELTS						

A=CLEANOUT DOOR; TYPE:
1.QUICK CLAMP; 2.BOLTED 3.PLUG
B=HOUSING DRAIN
C=INLET VOLUME CONTROL
D=BELT GUARD
E=EXTENDED GREASE LEADS

F=INLET SCREEN
1.WITH INC
2.WITHOUT INC
G=FLANGED OUTLET
H=SPLIT HOUSING
I=OUTLET DAMPER
J=SPECIAL FINISH
K=VIBRATION/UNITARY BASE

NOTES

WHEN VIBRATION OR UNITARY BASE IS FURNISHED DISREGARD FOUNDATION PLAN SHOWN ABOVE AND REFER TO VIBRATION OR UNITARY BASE DWG.

REFER TO ORDER ACKNOWLEDGEMENT FOR SHIPPING DETAILS.

CUSTOMER _____

P.O.# _____

JOB NAME _____

LOCATION _____

SERIES 8000 CENTRIFUGAL FANS
DIDW - ARRANGEMENT 3 CL. I & II
SIZES 36 1/2 TO 80 3/4



SHELDONS ENGINEERING

www.sheldonsengineering.com
sales@sheldonsengineering.com

FURNISHED FOR SALES PURPOSES-DIMENSIONS NOT CERTIFIED BY S.E.	DATE	SUBMITTED BY	SALES OFFICE
DRAWING CERTIFIED BY S.E. FURNISHED FOR APPROVAL-NOT RELEASED FOR PRODUCTION	DATE	ENGINEER	SO#
DRAWING CERTIFIED BY S.E. APPROVAL-NOT REQUIRED-RELEASED FOR PRODUCTION	DATE	ENGINEER	DWG#

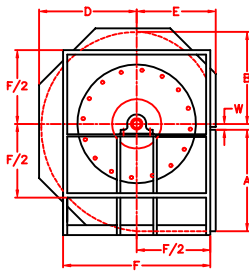

SIDE ELEVATION (drive side)
BOTTOM HORIZONTAL
COUNTER CLOCKWISE

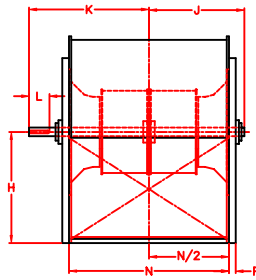

FRONT ELEVATION

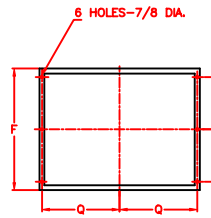

FOUNDATION (plan)

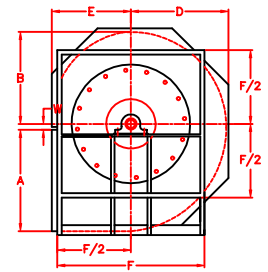

SIDE ELEVATION (drive side)
BOTTOM HORIZONTAL
COUNTER CLOCKWISE

DIMENSIONS - INCHES

FAN SIZE	WHEEL DIA.	SHAFT AT BEARINGS	KEYWAY	A	B	D	E		F	H				
							BH,BAU,UB,TAU TH	TAD ONLY		BH	BAU	UB	TAU	TH
33	33	2 15/16	3/4x3/8	34 5/8	26 13/16	31 11/16	23 1/2	31 3/8	42 5/8	34 13/16	34 5/16	32 3/16	29 3/8	27 5/16
36 1/2	36 1/2	2 15/16	3/4x3/8	38 5/16	29 7/32	34 3/8	25	33 1/4	46	38 1/64	37 1/2	35 1/8	32 1/16	29 3/4
40 1/4	40 1/4	2 15/16	3/4x3/8	42	32 3/32	38	27 1/2	35 1/4	50 1/4	41 21/32	41 3/16	38 1/2	35 1/8	32 5/8
44 1/2	44 1/2	3 7/16	7/8x7/16	46 1/2	35 3/32	41 11/16	75 1/2	38 3/4	55 1/4	45 19/32	45 1/8	42 1/4	38 7/16	35 11/16
49	49	3 7/16	7/8x7/16	51 1/16	38 21/32	45 7/8	84 1/4	42 1/4	61	50 3/32	49 9/16	46 3/8	42 3/16	39 3/16
54 1/4	54 1/4	3 7/16	7/8x7/16	56 13/16	42 13/32	50 3/8	92 7/16	46 1/2	67 1/4	54 29/32	54 3/8	50 7/8	46 1/4	42 15/16
60	60	3 7/16	7/8x7/16	62 13/16	46 9/16	55 1/2	101 1/2	51 3/8	74 1/4	60 3/8	59 13/16	56	50 13/16	47 1/16
66	66	3 7/16	7/8x7/16	68 11/16	51 5/16	61 1/8	111	56 7/8	82	66 1/2	65 15/16	61 5/8	56	51 13/16

FAN SIZE	H	J	K	L	N	P	Q	U	W	BB	CC	DD	FF	MIN. FAN SHEAVE DIA.
	TAD													
33	25 5/16	29 3/8	36 7/8	7	48 1/8	3	25 13/16	16 1/2	2 13/16	24 7/16	33 13/16	28 7/8	29 3/16	8.5
36 1/2	27 1/8	31 7/8	39 1/4	7	53 1/16	3	28 9/32	18	3 19/64	26 5/8	37	31 17/32	31 1/4	7.9
40 1/4	29 11/16	34 5/8	42 5/8	7	58 5/8	3	32 1/16	21 5/8	3 3/8	29 3/16	40 21/31	34 19/32	32 7/8	9.3
44 1/2	32 7/16	38 3/8	45 5/8	7	64 5/8	3	34 1/16	24 3/16	3 29/32	31 15/16	44 19/32	37 15/16	36 1/8	10.3
49	35 5/8	41 5/8	49 3/4	7	71 3/16	3	37 11/32	26 5/8	3 31/32	35 1/8	49 1/16	41 11/16	39 3/4	11.4
54 1/4	39	45 5/16	56 3/8	10	78 9/16	3	41 1/32	29 3/8	4 29/32	38 1/2	53 7/8	45 3/4	43 7/8	12.5
60	42 3/4	49 3/8	61	10	86 11/16	3	45 3/32	32 3/8	5 7/16	42 1/4	59 9/32	50 5/16	48 1/2	13.9
66	47 1/16	53 15/16	64	10	95 13/16	3	49 21/32	36 1/2	5 3/16	46 9/16	65 13/32	55 1/2	53 5/8	15.3

ITEM NO	IDENTIFICATION	NO REQ'D	FAN SIZE	DISCH. & ROT.	WHL. TYPE	CL.	PERFORMANCE							MOTOR DATA				
							C.F.M.	O.V.	S.P.	R.P.M.	B.H.P.	TEMP.	ELEV.	H.P.	R.P.M.	CURRENT	FRAME	TYPE

ITEM NO	MOTOR SLIDE BASE PART #7-2-94-	DRIVE DATA			BY S.E. BY CUST.	MOTOR	VIBR. BASE TYPE	SPECIAL FEATURES	SPECIAL FEATURES	
		MTR.SHEAVE	FAN SHEAVE	BELTS					A=CLEANOUT DOOR 1.QUICK CLAMP 2.BOLTED 3.PLUG B=HOUSING DRAIN C=INLET VOLUME CONTROL D=BELT GUARD E=EXTENDED GREASE LEADS	F=INLET SCREEN 1.WITH IVC 2.WITHOUT IVC G=FLANGED OUTLET H=SPLIT HOUSING I=OUTLET DAMPER J=SPECIAL FINISH K=VIBRATION/UNITARY BASE

NOTES

WHEN VIBRATION OR UNITARY BASE IS FURNISHED DISREGARD FOUNDATION PLAN SHOWN ABOVE AND REFER TO VIBRATION OR UNITARY BASE DWG.
REFER TO ORDER ACKNOWLEDGEMENT FOR SHIPPING DETAILS.
DIMENSIONS SUBJECT TO CHANGE WITHOUT NOTICE

CUSTOMER

P.O.#

JOB NAME

LOCATION

SERIES 8000 CENTRIFUGAL FANS DIDW - ARRANGEMENT 3 CL. III SIZES 36 1/2 TO 80 3/4



SHELDONS ENGINEERING

www.sheldonsengineering.com
sales@sheldonsengineering.com

FURNISHED FOR SALES PURPOSES-DIMENSIONS NOT CERTIFIED BY S.E.	DATE	SUBMITTED BY	SALES OFFICE
DRAWING CERTIFIED BY S.E. APPROVAL-NOT RELEASED FOR PRODUCTION	DATE	ENGINEER	SO#
DRAWING CERTIFIED BY S.E. APPROVAL-NOT REQUIRED-RELEASED FOR PRODUCTION	DATE	ENGINEER	DWG#







